DOĞRU OTOMOTİV
KAUÇUK İNŞAAT SAN. ve TİC. A.Ş.

TÜVRheinland

TÜRKAK

TS EN ISO 9001:2008
SN : 01 100 900325

1981 yılında Bursa'da üretime başlayan DOĞRU OTOMOTİV SAN. ve TİC. A.Ş. kauçuklu ve saclı, oto yedek parça üretimi yapmaktadır. Kalite ve müşteri memnuniyeti odaklı çalışan firmamız, güvenilirlik imajını devam ettirmeyi temel ilke olarak benimseyerek yurtiçi ve yurtdışındaki pazarını her geçen gün büyütmektedir. 36 yıllık bilgi birikim ve tecrübenin şekillendirdiği hamur formülleri, müşterilerinin ihtiyaç ve beklentilerine uygun bir biçimde şekillendikten sonra tartım hatasına ihtimal vermeyecek pc bazlı otomasyon ünitelerinde hazırlanır. Üretime geçmeden önce test makinelerine sahip laboratuvarda %100 kontrolden geçen hamur lotları üretime, kabul ve izlenebilirlik etiketi ile ilerler. Opel, Mercedes, BMW, Volkswagen ve çeşitli araçların kauçuk yedek parçaları başta olmak üzere 1300 adet ürün çeşidini pazar gereksinim ve yeniliklerini takip ederek sürekli artırmaktadır.

Kalıplarını kendi bünyesindeki CNC teknolojisi ile desteklenen modern kalıp atölyesinde imal etmektedir.

ISO 9001:2008 Sertifikasına sahip olan firmamız, üretimini 10.000 m² kapalı alanda devam etmektedir.

Started to production in 1981 Doğru Otomotiv San. ve Tic. A.Ş. has been manufacturing rubber and metal-based car spare parts. Quality and customer satisfaction oriented working company extends it's share constantly both domestic and foreing market by adopting continous reliability as a primary principle. Obtained as a result of 36 years expreince and knowledge rubber formulas are prepared according to customer demands and expectations on PC based automation units. Rubber samples are tested before take into production with testing equipment at laboratory. Doğru Otomotiv has been manufacturing Opel, Mercedes, BMW, Volkswagen and some other cars rubber spare parts. Our firm expands it's 1300 pieces product range continously by following requirements of the market and innovations

Our firm produces it's molds at own CNC supported molding units.

ISO 9001:2008 certificated Doğru Otomotiv has 10.000 m² square meter closed area.

LABORATUVAR / ARGE

OFİS

OTOMATİK DOZAJLAMA

KAUÇUK MİKSER

KAUÇUK BÖLÜMÜ

ÜRÜN MONTAJ

METAL BÖLÜMÜ

SEVKİYAT

DEPO

KALIPHANE

CNC METAL

ENJEKSİYON

ALÜMİNYUM DÖKÜM

FİNAL KALİTE KONTROL

VİBRASYON

PALETLEME

LAZER MARKALAMA

SERTİFİKA

CERTIFICATE

ÇEVRE YÖNETİMİ

ENVIRONMENTAL MANAGEMENT

DOĞRU OTOMOTİV KAUÇUK İNŞAAT SAN. VE TİC. A.Ş.

Ahmet Vefik Paşa Mahallesi Hünkar Caddesi No: 15/1 Kestel Bursa / TÜRKİYE

KAUÇUK YEDEK PARÇA İMALATI VE SATIŞI

PRODUCTION AND SALES OF RUBBER SPARE PART

ISO 14001:2004

SERTİFİKA

CERTIFICATE

İŞ SAĞLIĞI VE GÜVENLİĞİ YÖNETİMİ

OCCUPATIONAL HEALTH AND SAFETY MANAGEMENT

DOĞRU OTOMOTİV KAUÇUK İNŞAAT SAN. VE TİC. A.Ş.

Ahmet Vefik Paşa Mahallesi Hünkar Caddesi No: 15/1 Kestel Bursa / TÜRKİYE

KAUÇUK YEDEK PARÇA İMALATI VE SATIŞI

PRODUCTION AND SALES OF RUBBER SPARE PART

OHSAS 18001:2007

Certificate

TS EN ISO 9001:2008

TÜVRheinland

İNDEX

OPEL	Sy. No
Motor Takozları / *Engine Mounting*	01 - 30
Amortisör Takozlar / *Repair Kit Suspension Strut*	31 - 40
Ön Süspansiyon Burçları / *Control Arm Trailing Arm Bushing*	41 - 52
Arka Burçlar / *Control Arm Trailing Arm Bushing*	53 - 59
Ön Travers Burçları / *Control Arm Trailing Arm Bushing*	60 - 62
Ön Viraj Askı Rotları / *Link Stabiliser*	63 - 64
Ön Viraj Lastikleri / *Anti - Roll Bar Bushing Kit*	65 - 71
Arka Viraj Lastikleri / *Anti - Roll Bar Bushing Kit*	72 - 73
Arka Askı Lastikleri / *Anti - Roll Bar Bushing Kit*	74
Hava Körükleri / *Intake Pipe Air Filter*	75 - 76
Aks ve Rot Körükleri / *Bellow Drive Shaft*	77 - 88
Vites Körüğü / *Gear Shift Boot*	89
Egzoz Lastikleri / *Holder Exhaust System*	90 - 91
Pedal Lastikleri / *Pedal Lining Brake Pedal*	92 - 93
Şaft Askıları / *Suspension Drive Shaft*	94 - 95
Eksantrik Gergi Paletleri / *Guides Timing Chain*	96 - 97
Alternatör Takoz Lastikleri (Radyatör) / *Alternator Mount Tires (Radiator)*	98 - 100

MERCEDES	Sy. No
Motor Takozları / *Engine Mounting*	101 - 114
Salıncak Burçları / *Control Arm Trailing Arm Bushing*	115 - 132
Amortisör Takozları / *Suspension Strut Support Bearing*	133 - 134
Viraj Lastikleri / *Anti - Roll Bar Bushing Kit*	135 - 139
Şaft Askıları / *Suspension Drive Shaft*	140 - 141
Egzoz Lastikleri / *Holder Exhaust System*	142
Aks Körükleri / *Bellow Drive Shaft*	143

BMW	Sy. No
Motor Takozları / *Engine Mounting*	144 - 146
Arka Aks ve Salıncak Burçları / *Control Arm Trailing Arm Bushing*	147 - 154
Viraj Lastikleri / *Anti - Roll Bar Bushing Kit*	155
Amortisör Takozları / *Suspension Strut Support Bearing*	156 - 157

VOLKSWAGEN	Sy. No
Salıncak Burçları / *Control Arm Trailing Arm Bushing*	158 - 171
Viraj Lastikleri / *Anti - Roll Bar Bushing Kit*	172 - 175
Amortisör Takozları ve Lastikleri / *Repair Kit Suspension Strut*	176 - 178
Aks Körükleri / *Bellow Drive Shaft*	179 - 182

FORD	183 - 189
LAND ROVER	190 - 192
RENAULT / PEUGEOT / CITROEN (Fransız Grubu)	193 - 203
FIAT	204 - 206
VOLVO / IVECO / CHEVROLET / CHRYSLER / HYUNDAI / TOYOTA / NISSAN / MAZDA / JAGUAR / MOTOR KARTEL TAPALARI / AMÖRTİSÖR SÜSPANSİYON TAKOZLARI	207 - 221

DK NO	ORGiNAL NO	VAUXHALL NO	SAYFA
001	2103300475 / 2103300175 2103336814 / 2103335514		115
002	2103336814 / 2103336014 1403330515		115
003	2023300075 / 2023336714 2023336414 / 1703300075		115
004	2023336414		115
005	2013300075 / 2013335114 2013334514		115
006	1243300575 / 1243300275		115
007	1233301375 / 1235860333		116
008	2022401617		101
009	1242401617 / 1242401717 1242400317 / 1242400217		101
010	1244100181 / 1244100681		140
011	2014100581 / 2019810025		140
012	1243508608 / 2023520446 2013521046		116
013	1243511942 / 2023520446 / 2013521046		116
014	2013513642 / 2023520446 / 2013521046		116
015	1243511942 / 2013512742		116
016	2013512842		116
017	1233500075 / 1233511042 / 1235860435		117
018	1153500937		143
019	1243200147		135
020	2013200047		135
021	1243200047		135
022	1243200047		135
023	2014600050 / 2014630066		117
024	1264600819 / 1244600150 1244600050 / 1244600019 1235860246 / 1234600050		117
025	1404600819		117
026	2103203689 / 2103202189		117
027	2103203789 / 2103202289		117
028	1243523565		118
029	1243523465		118
030	1243201444		133
031	2013520027 / 2043520027 2203520227 / 2213520027 2213520127 / 2303520027		118
031	C2C 36866 / C2C 12219 / C2C18350		215
032	1243232485		135
033	2013234885		135
034	1243231785		136
035	1243232385		136
036	1163334014		136
037	2013500537		143
038	2024600319		118
039	2013200147		136
040	2014920116		142
041	2013261081		136
042	1244920044		142
043	1074920082		142
044	2113331914		118
045	2023520165		118
046	1243527765		119
047	2033330914		119
048	2033330214		119

DK NO	ORGiNAL NO	VAUXHALL NO	SAYFA
049	2103505908		119
050	2023503408		119
051	2023510842		119
052	2104101881 / 2019810025		140
053	2019810024		140
054	2203309107		120
055	2113332514		120
056	2113331114 / 211330817		120
057	2113200989 / 2113203989		120
058	2113201089 / 2113203889		120
059	2203201589		120
060	2203201689		121
061	2023337714		121
062	2023336214		121
063	2113332214		121
064	2113200026		133
065	2033200273		133
066	A1683200373		133
066/1	A1683230271		133
067	2103231485		136
068	2213306707 / 2213330714		121
069	2202400218		101
070	2022400418		101
071	1242401517 / 1242400117 2012401217 / 2012403817		101
072	1242401617 / 1242400217 / 2012403917		101
073	1242402717 / 2012404017		102
074	1242401917 / 2012404317		102
075	1242402117		102
076	1242402217		102
077	2022403017 / 2102400817 / 2202402717		102
078	2032400417 / 2202401917 / 2032400317		103
079	2022401717 / 2022402617 2022402017 / 2102400217 2022402017 / 2022401017 2102400617 / 2022401917 2022400917 / 2022400117 2032401917 / 2022401117 2022400217		104
080	2022403617		105
081	2032401417 / 2112400517 2032401417 / 2202403317 2102403017 / 2112402817		105
082	2032401317 / 2112400317 2102401617 / 2102402717 2102402817		106
083	2022402817 / 2102401317 2102400717		106
086	2102400117 / 2022404517 2022404117 / 2022402517 2102400517		107
087	2032401117		107
088	2102401217 / 2112403417 2022402717 / 2022404617		108
089	2112403417		108
091	2022404917		109
092	2113332914		121
093	2112400417 / 2032400617 2112401617 / 2032400517		109
094	2112401517		110
095	2202401817		110
096	2302400017		110

DK NO	ORGiNAL NO	VAUXHALL NO	SAYFA
097	2202401717		110
099	2013335114		122
100	2013334514		122
101	2023336714		122
102	2103335514		122
103	2102400318		110
104	6383330814		122
105	1683230744		133
106	2203230785		122
107	2202400118 / 2202400418		111
108	2303521565 / 2043530043		124
109	1403230985		137
110	2203521365 / A2203521365 A2203520265 / 2203520265		125
111	2033331014 / 2043331014 2043331114		126
112	1682400618 / 1682401218		110
113	208 330 00 75		127
114	208 333 01 14		127
115	2023230285		138
116	2113330697		140
117	6114110247		141
118	5117736AA / 9012421413 9012421513 / 2D0399201 2D0199379B		112
118	5117736AA / 9012421413 9012421513 / 2D0399201 / 2D0199379B		177
119	9063220019		112
120	9063220619		112
121	6393230520 / 6393230120 6393230420		134
122	A9063233585 / 9063231485 A9063231485 / 9063233585 2E0411041E / 2E 0411041C		138
122	A9063233585 / 9063231485 A9063231485 / 9063233585 2E0411041E / 2E0411041C		173
123	9063231685		138
123	9063231685		173
124	A9063233585 / 9063231485 A9063231485 / 9063233585 2E0411041E / 2E0411041C		138
124	A9063233585 / 9063231485 A9063231485 / 9063233585 2E0411041E / 2E0411041C		173
125	1683510142		127
126	1403231985		138
127	9013260181		138
128	1643231185		138
129	6382420313		103
130	A1643520365 / 1643501606 / 1643501306 / 1643520365		127
131	1643500275 / A 1643500275		128
132	2123330514 / A2123330514		128
133	2023520446 / A2023520446 A2013521046 / 2013521046		129
134	1663310214 / A1663310214 A2513330114 / 2513330114		130
135	2463530043 / A2463530043 A2463500406 / A2463500506 2463500506 / 2463500406		130
136	1244110615 / 1244110115		141
137	2014101015		141
138	2024110615		141
139	9043261081		139

DK NO	ORGiNAL NO	VAUXHALL NO	SAYFA
140	9043260981		139
141	9043260881		139
142	639 242 0013 / 2E0 199 379 / 68013685AA		107
142	639 242 0013 / 2E0 199 379 / 68013685AA		216
142	639 242 0013 / 2E0 199 379 68013685AA		169
143	55188007 / 55196505 / 93183669 0652950 / 652950 / 00652950		217
144	059 103 193		217
145	3M5Q6730AB / 30725798 / 31138 1681599 / 031138 / 9637823288 9672016980/ 80653808		217
146	652477 / 652315 / 96023264 90502556 / 1722061 / 0652315 / 00652315 / 0652477 / 00652477 / 16590-69P00		217
147	2S6Q 6730 AA / 311.29 / 0311.29 / 1146063 / LR004304 / Y401-10-404 / 11137543484 / 30735088		217
151	6013210350		123
152	6013240050		123
153	0003210350 / 0003210150 0003210050		123
154	9013330214		123
155	6023210250		123
156	9013230185		136
157	9043230085 / 2D0411041B		137
158	9013260081 / 2D0511413A		137
159	6013260482		137
160	6023260282		137
161	6013260482		137
162	9063330014		123
163	9063330114		123
164	9012412413		111
165	9012412513		111
166	9014110412 / 2D0521351		141
166	9014110412 / 2D0521351		173
167	6673200073		128
168	A2203333114 / A2303330114 A2303330214 / 2303330114 A2203333014/ 2203331714 2303330214 / A2203331714 2203333014 / 2203333114		131
169	60813578 / 46476967 / 60812431		217
170	MD050316 / 31137 / 09247A14027 / 94500881 94500883 / 94501841 94535699 / 94580816 90009PH1000 / 90009PY3000 2151221000 / 2151221010 KKY0110404 / MD050316S1 MD050317 / MD050317S1 4805011 / 5956222 / 5956230 0924714044 / 0924714027000 0924714044000 / 30874061 90874061S1		218
171	N90813201 / N90213202 68004313AA / MN980017 MN980254 / N90813201 N90813202		218
172	09275631 / 9275631 / 90409376 652475 / 652491 / 0652475 00652475 / 0652491 / 00652491 450242 / 9275631		218
173	2122401618 / A2122401618		113
174	2203331814 / A 2203331814		132
175	6012400617 / A6012400617		113
176	6012400917 / A 6012400917		113

DK NO	ORGiNAL NO	VAUXHALL NO	SAYFA
177	6012400718		113
178	1693510025 / A 1693510025		132
179	6014101710		141
180	6313300185		143
181	6010160163		143
182	1263520165		132
183	6010160381		143
184	6030160081		143
185	0003370085		143
186	9013230285		139
187	6383230285		139
188	9013240050		132
189	9013240150		132
190	9013250144		114
191	3093200073		132
192			134
251	33521128819		156
252	33521092362		156
253	33521132088		156
254	335211322270		156
255	31129059288		147
256	33321126476 / 33321125665		147
257	33311129760		147
258	11811129286		144
259	33321137806		147
260	33321097009 / 33321137806 33321097009 / 33326770786		147
261	9068753 / 31129068753		147
262	31121136605		148
263	33321140345 / 33321138722		148
264	33321090504 / 33321095631 33326767748 / 6770985 33326770985		148
265	26111225624		156
266	31129071085 / 31121141752 31129069829 / 31129068734 31120006482		148
267	31126769715 / 31121096372 31121096372 / 31120307882 31103412781 / 31126769715		148
268	11811141377		144
269	31351093108		155
270	33551131155		155
271	31351135805		155
272	31129058814		148
273	33329061945 / 33329058821 33321137564 / 33321123774 33321110115 / 33321117259		149
274	33329061946 / 33329058823 33321137459 / 33321125563 33321123462		149
275	31126755432		149
276	26117511454		156
277	26111227410		157
278	33551135307		154
279	33551126932		154
280	33326765535		149
281	33326765534		149
282	33326763092		149

DK NO	ORGiNAL NO	VAUXHALL NO	SAYFA
283	31126757623 / 31126777850 31126783376 / 31126754899 3112095277 / 3112095278 31121096284 / 31121096983 31121096984 / 31124004359 31124004360 / 31126750221 31126750222 / 31126751735 31126751736 / 31126753059 31126753060 / 31126754899 31126754900		150
284	31126757623		150
285	31126756063		150
286	31126756064		150
287	33321090102		151
288	33321090815 / 33321094209		151
289	22116754608 / 22111097267 22114516677		144
290	22116771361/ 22111095444 11811140985		144
291	11811139883		144
292	11812228298 / 11811136542 11817837985		144
293	11811094149 / 11811139819		144
294	11811094150 / 11811139820		145
295	11811139606 / 11811142031		145
296	11811132321 / 11811175212		145
297	1181133364		145
298	22111094248 / 22111094159		145
299	31129069035		151
300	31331124449		157
301	33326775552		151
302	33326775551		151
303	33313418342		151
304	22316771220 / 22316799330 22316753316 / 23701138517		146
305	33326782168		152
306	33326780438		152
307	33551138104 / 33551136491		155
308	31106786959 / 31126854728 31126787669 / 31126787670 31126854727		152
309	31126768991 / 31126768989		153
310	33306786993 / 33306786991		153
311	33306786994 / 33306786991		153
312	31336788776 / 31336776391		157
313	33326792544		153
314	33326792544		154
315	33326792543		154
316	33326792543		154
317	6770454 / 33316770454 1093662 / 33311093662		154
318	6862725 / 6791706 / 33506862725 / 33506791706		157
319	33506865257 / 6865257		157
320	9226899 / 92236898		209
321	31126767530 / 6767530 / 6782185 / 31126783185		154
322	811511247		171
323	191407181A/B		171
324	4A0407181A		171
325	431407183A		171
326	4D0407181H		171
327	857407181		171
328	701411041		175
329	7D0411045		175

DK NO	ORGiNAL NO	VAUXHALL NO	SAYFA
330	7D0411049		175
331	191411315		175
332	9013222619		113
333	9013222119		113
334	9013222219		114
335	9013222619 / 9013222119 / 9013222219		114
336	6N0407181		171
396	423035		41
399	352029		41
401	55703629 / 55700751		204
402	RBX500531		190
403	RBX500432		190
404	545841C300		211
405	545511E000		211
406			183
407	504039506		212
408	1064128		183
409	1064128		183
410	0924435 / 90209277		64
411			212
412	RGD500180 / RGD500100 RGD000180		190
413	7700424399 / 7700424459 8200651161 / 7700419249		193
414	3523AS		198
415	4656012AC		213
416	4656731AH		213
417	1061668		183
418	455010009R / 545010011R 545010012R		193
419	455010009R		193
420	1469026 / 1507182 / 1507182S2 LR007206 / LR00720582 LR00720682 / LR007205 LR002624 / LR002625 31317661SK1 / 31317661 31317662SK1 / 31317662		183
421	1507182SL		183
422	1507182SR		184
423	1035929 / 91AB3A262AA		184
424	1000445 / 89FB3063AD 89FB3063AC		184
425	1487402		184
426			184
427	4M513A424AC / 1362651 / 332075		184
428	4M513A423AC / 1332075 1328380		184
429	4M513A423AC / 1362650 1328380		185
430	1540725 / 1540724 1521773 / 8V513042BA 1532421 / 1520778 1532433 / 1518904 / 8V513051BB		185
431	1540725 / 1540724 1521773 / 8V513042BA 1532421 / 1520778 1532433 / 1518904 8V513051BB		185
432	51928536		205
433	51928527		205
434	6829045 / 93BB5K653AB		185
435	LR017011		191
436	LR025159 / RBX500291		191

DK NO	ORGiNAL NO	VAUXHALL NO	SAYFA
437	RBX500311		191
438	7L05055465B / 7L0505465A 95533306911 / 9533306910		165
439	545841J000 / 545844L000 545843X000		211
440	545511J000 / 545511R000 545514L000		211
441	51932036 / 51932035 / 51810664 51810665 / 51885734 / 51892271 51932035 / 51932036/ 352515 352516 / 352537 / 352538 51885734 / 95511297 / 95511300 95514536 / 95514537		205
442	51932036 / 51932035 / 51810664 51810665 / 51885734 / 51892271 51932035 / 51932036 / 352515 352516 / 352537 / 352538 51885734 / 95511297 95511300 / 95514536 / 95514537		205
443	LR032308 / LR001184		192
444	LR032308 / LR002575 / LR029575		192
445	551304D000		211
446			213
448	1702970 / 1702983 / 1709423 / 1709424 / 1709457 / 1709466 / 1709468 / 1742265 / 1742266 1749593 / 1749991 / 1749992 31277620 / 31277621 / 31317251 31340231 / 31340232		186
449	1702970 / 1702983 / 1709423 1709424 / 1709457 / 1709466 1709468 / 1742265 / 1742266 1749593 / 1749991 / 1749992 31277620 / 31277621 / 31317251 31340231 / 31340232		186
450	54584-07000 / 54584-0X000		211
451	54551-07000		212
452	163063AA		185
453	54584A6000		212
454	6829051 / 1023635 93BB 5K896 BA / 95BB 5K896 BA		186
455	54584-2S000		212
456	54551-2S000 / 54551-2Y000		212
458	1702970 / 1702983 / 1709423 1709424 / 1709457 / 1709466 1709468 / 1742265 / 1742266 1749593 / 1749991 / 1749992		187
458	31277620 / 31277621 / 31317251/ 31340231 / 31340232		210
459	1067918 / 98AG-3A262-AG		187
460	1061570 / 98AG-3063-AE		187
461	2T143A262AA		188
462	2T143063AA / 4366976		188
463	1212807S2 /1212807		188
464	1212807S1 / 1212807		188
465	AE5Z3078A		189
466	1009649 / 95VW4A037AB 7M0511414B		189
467	4M513A424AC / 1362651 / 332075		185
468	4M513A423AC / 1332075 /1328380		185
469	RBX000200 / LRO18345		192
470	BK213A262AC		189
471	BK21-3069-AA		189
472	51983600		206
473	51983599		206

DK NO	ORGiNAL NO	VAUXHALL NO	SAYFA
474	2T14-3A262-AA / 2T14-3051-BG 1332455 / 2T14-3042-BJ 2T14-3042-BF / 4371925 4371926 / 2T14-3051-BH 2T14-3051-BF / 4366973 4T16-3042-AA / 4T16-3051-AA 1355050 / 1355048 / 4366974 2T14-3042-BG / 4539871 2T14-3042-BH / 1332454		189
475	51939751 / 51939754 51939755 / 51959820 / 51961341		206
476	51939751 / 51939753 51939755 / 51959820 / 51961341		206
477	KHC000060		192
478	KHC000030		192
479	ANR3332		192
480	1502084 / 8V41-3A262-AB		189
481	98AG5K570AH / 1073486		219
482	25615K570CA		219
483	2N113025AC / 1211137		219
484	2T143025AD		219
485	YC153025AC / 4041449		219
486	1C154002BA / 4346508		219
487	1C154002AD / 4409292		219
488	6C113025BC / 1388271		220
489	1311826080 / 516650		220
490			220
491	5070220 / 93501847		220
492	46470781		220
493	51850337		220
494	51775545 / 5186609		220
495	46792633		221
496	468004120		221
497	46796102		221
498	8200893777		221
499	552400039R		221
503			1
504			1
505			1
506			1
507			1
508			1
509			2
510			2
511			2
513	682506		2
514	682554 / 0682553 / 90222823 90222824		2
515			2
516			2
517	684190		3
518	684149		3
519	682527		3
520	684836		3
522	684197		3
523	684546 / 682546 / 90184729		3
524	682545 / 90193760		3
525	682503		4
526	684185 / 0684186 / 90121917		4
527	322506 / 09290155		77
528	902825 / 902828 / 90345195		77
529	374050 / 90125491		77

DK NO	ORGiNAL NO	VAUXHALL NO	SAYFA
530	374190 / 0374019 / 90236762 / 90095087		77
531	374018 / 90095162		77
532	374040 / 90112609		77
533			89
534			89
535	738407		89
536	738417		89
537	738393		89
538			77
539			92
540			92
542	402635		94
543	458557		94
544	458354		94
545	458354		94
547	353400 / 353401		41
548	353403 / 353404		41
549	353412		41
550			65
551			65
552			65
553			65
554	1310945		98
555			65
556			65
557	302234		65
558			66
560			66
561			66
562			66
563			66
564			66
566	350085		66
567	350097		67
568	417200		72
578	350153 / 02875013		63
582			67
583			67
586			41
590	636810		96
591	636812 / 90080903		96
592	636700 / 8930030		96
593	636801 / 636803 / 90281832		96
595	852711 / 2886700		90
596	852719 / 90128194		90
597	856524 / 90136549		90
598	852716 / 0852721 90108055 / 90234172		90
601	436927 / 436928 / 0436938 0436940/ 08982738 / 90147599		31
602	374094 / 07839612		78
603	310100		42
604	352306		42
605	352305		42
606	310452-3		42
608	35245 / 60/61		42
609	1603148 / 1603149 / 1603150 90009367 / 90009368		63
610			53
611			53

DK NO	ORGiNAL NO	VAUXHALL NO	SAYFA
612	464302		53
613	464305		53
614			42
615	310454-5		43
616	352317 / 90075035		43
617	352318 / 90079299		43
618	423311 / 09280289		53
619	423308 / 08984121		53
621	920361 / 912366 08946791 / 24408179		63
623	310462-3		43
624	352323 / 4566899 90157161 / 90498738		43
625	402642 / 90189050		54
626	352355 / 0 352 342 / 0 352 343 90373854 / 90279437 / 90288207		43
627	352341 / 90279193		44
628	464313		54
629	464310		54
630	352325 / 90182385		44
631	352349 / 90335966		44
632	352335 / 0 352 338 / 0 352 345 90235040 / 90235041 / 90334546		44
633	352330 / 90193117		44
634	352348 / 0 352 352 / 90268463 90373264		44
635	352300/ 0352346 / 0352351/ 90373778 / 90288232 / 90373263		45
636	402645 / 90305431		54
637	350260S / 90278579S		63
638	350123 / 350078 / 90447867		67
639	374050 / 90125491		78
640	560808 / 90105172		92
641	560808 / 90105172		92
642	852722 / 4235404 / 90280491		90
643	852722		90
644	1310947 / 90091989		98
645	1340954		98
646	1850403		98
648	350116 / 90297624		67
649	684267 / 0684265/ 90334757 90199331		4
650	423313 / 90223456		54
651	344511 / 0344512/ 90251358 90288206		31
652	402935 / 90250986		54
653	344514 / 90289421		31
654	1310954		98
655	344517 / 0344531/ 90496637 90434330		31
656	458364 / 90222781		94
657	852506 / 0852508 / 099292260 901118409		91
658	350261S / 90278577S		63
659	344588 / 90251921		31
660	684283 / 90278346		4
661	684641 / 684257 / 90345164		4
662	682504 / 682558 90447883 / 90305277		4
663	458009 / 90343676		94
664	352357 / 352364 / 90498738		45
665	352358 / 90468638		45

DK NO	ORGiNAL NO	VAUXHALL NO	SAYFA
666	352301 / 90445097		45
667	350127 / 90447946		67
668	353561 / 90445098		45
669	423316 / 90496686		55
670	352457 / 352303 09156605 / 90495571		45
671	905004		95
672	402643 / 90217485		55
673	344523 / 90468554		31
674	344525 / 90538936		32
675	350109 / 90168602		67
676	684703 / 5684109 13116588 / 90496942		5
677	444153 / 90373771		72
678	350130 / 90465867		68
679	344522 / 344507		32
680	344519 / 90445207		32
681	852726 / 90466668		91
682	852516 / 90467447		91
683	344591 / 90468568		32
684	352365 / 90498740		46
685	344509 / 90184756		32
686	344508 / 90184755		32
687	350119 / 90236108		68
688	353560 / 90135359		46
689	684643 / 90372699		5
690	352356 / 90495046		46
691	344513 / 90268464		33
692	444336 / 90343305		74
693	423315 / 90334925		55
694	436943 / 90250288		33
696	402937 / 90344207		55
697	402942 / 90447156		55
698	402649 / 402648 / 90497157		55
699	5402630 / 90496681		56
700	5402631 / 90496721		56
701	352458 / 352302 / 90576775 90445565		46
702	684666 / 90445300		5
703	302280 / 90468609		60
704	350081 / 90447868		68
705	350125 / 90447869		68
706	682603 / 0682600 / 0682555 905380063 / 90473837 90304647		5
707	684126 / 90473836		5
708	684160 / 90445304		5
709	684285 / 90279258		6
710	684289 / 90236838		6
711	684291 / 90278347		6
712	684294 / 90445298		6
713	684669 / 90495169		6
714	684671 / 90495170		6
715	5402634 / 09156379		56
716	423302 / 09191309		56
717	312503 / 90170695		33
718	684667 / 0684282 / 90473846 90278345		7
719	684257 / 90216584		7
720	350138 / 90538865		68
721	684692 / 90576047		7
722	684694 / 0684226 / 90575186 92085608		7

DK NO	ORGiNAL NO	VAUXHALL NO	SAYFA
723	353460 / 4246062 / 90250709		46
724	836739 / 90324550		75
725	682601 / 90473852		7
726	353281 / 90445100		46
727	353280 / 90445101		46
728	444200		72
729	444201 / 90497793		72
730	458014 / 90470670		95
731	5682500 / 90447548		7
732	458367 / 0458366 / 90578558 90425689		95
733	684644 / 90335498		8
734	5684051 / 90575772		8
735	682502 / 5682534/ 24427641 09191558		8
736	5682519 / 90538582		8
737	684646 / 90372425		8
738	5684045 / 5684046 / 90575456 90575457		8
739	444292		74
740	444347 / 90343847		74
741	374101 / 7846324		78
742	1609095 / 90512778		78
743	1609109 / 26059295		78
744	902827 / 26010029		78
745	402644 / 09156735		56
746	5684052 / 90575779		9
747	5684054 / 90576148		9
748	5684053 / 90473849		9
749	684134 / 90473848		9
750	374212 / 9003410 / 90446236 90554447		79
751	374309 / 26039984		79
752	90095333 / 322146 / 322147		63
753	444291 / 90496711		74
754	352310 / 0352320 / 13138151 24420103		47
755	352309 / 352378 / 0352377 0352366 / 09199576 / 93188302 09199961 / 93188303		47
756	5682508 / 5682509 / 5682511 5682512 / 90495514		9
757	836791 / 90411677		75
758	684693 / 90538576		9
759	684697 / 90576048		10
760	684238 / 24416545		10
761	684773 / 684173 / 0682560 24417107 / 90289667		10
762	684713 / 09227882		10
763	837514 / 0837505 / 90324184 90281043		75
764	838276 / 90470097		75
765	655014 / 0656014 / 90411945		75
766	817744 / 90080552		98
767	817745 / 900136269		99
768	834976 / 9281374		99
769	834984 / 5834901 / 4671863 1016181 / 24420111 / 90502801		99
770	1310958 / 90501086		99
771	1310967 / 1310961 / 90530926 90530986		99
772	1204580 / 90220130		99
773	1204885 / 90106190		100
774	1204891 / 90169638		100

DK NO	ORGiNAL NO	VAUXHALL NO	SAYFA
775	1204898 / 90200457		100
776	1204899 / 1204586 / 90215991 90411219		100
777	1204969 / 1204892		100
778	836772 / 90351561		75
779	423035 / 51803162 / 24434894 13230274 / 13230276		56
780	414510 / 0343505		79
781	350159 / 03 50 146 / 03 50 148 24460832 / 13131231 /24428002		68
782	444160 / 24457385		72
783	350145 / 0350160 / 09191188 13131232		68
784	350104 / 24403523		69
785	1310957 / 1310957 / 90501087		100
786	5402636 / 24443815		57
787	423319 / 24452034		57
788	423320 / 24469643		57
789	352319 / 93171448		47
790	920355 / 0920368 / 0920352 09195731 / 90092805 / 90468012		64
791	684696 / 90575192		10
792	5402638 / 13157518		57
793	423121 / 4567244 / 90496700		57
794	684176 / 5682505 / 5682510 90497919 / 90496738 / 24422658		10
795			47
796	352324 / 24439582		47
797	352364		47
798	5682507 / 90495513		11
799	684695 / 90575190		11
800	5682504 / 0684274 / 0684275 90447528 / 90235055 / 90235056		11
801	636412 / 90156009		96
802	636854 / 90215305		96
803	5684162 / 0684168 / 9156951 9191564		11
804	836793 / 90411727		76
805	920367 / 920371 90092492 / 900193391		64
806	344537 / 0344536 / 0344529 13188763 / 13178147 / 24435884		33
807	344543 / 13186959		33
808	430052		57
809	350161 / 13125492		69
810	684670 / 684672 / 90496186		11
811	684680 / 684681/ 684682/ 684678/ 90498423 / 90497967		11
812	684663 / 0684910 09191475 09156099		12
813	684684 / 90497969		12
814	684679 / 90498422		12
815	684674 / 90495447		12
816	444275 / 13104120		74
817	836770 / 90351553		76
818	302275 / 09223022		60
819	5684651 / 13159993		12
820	5684652/ 13159994		12
821	5402637 / 13110418		58
822	636813		96
823	5684677 / 13207577		13
824	5684079 / 09156922		13
825	5684137 / 24459803		13

DK NO	ORGiNAL NO	VAUXHALL NO	SAYFA
826	5684165 / 09156932		13
827	5684166 / 09156933		13
828	5684647 / 09191149		13
829	344516 / 0312510 / 0344515 9046818 / 90425479 / 90236985		33
830	344524 / 90538326		34
831	350117 / 24421958		69
832	444160 / 24457385		72
833	444161 / 24457386		73
834	444162 / 24457843		73
835	444332 / 0444330 / 90189677		73
836	352864 / 13167940		47
837	352380 / 352947 13260660 / 55703232		48
838	1603276 / 1603005 / 93182573		79
839	1603238 / 93173675		79
840	1603230 / 1603004 / 26094870		79
841	1603142 / 90009025		80
842	1603189 / 26032413		80
843	1603004 / 26073421		80
844	1603005 / 26067603		80
845	1603276 / 93182573		80
846	1603238 / 73173675		80
847	1603180 / 374050 / 7701033432 7701202583		81
848	1603179		81
849	1603183 / 1603141 / 90421756 90009020		81
850	1603188 / 90444342		81
851	1603197 / 90512357		81
852	1603230 / 26094870		81
853	350093 / 09223176		69
854	350140 / 90581398		69
855	5684643 / 5684685 / 24436449 13207581		14
856	5684101 / 24443128		14
857	5684086 / 09156939		14
858	5684653 / 13159995		14
859	5684047 / 90575458		14
860	5684048 / 90575459		14
861	5684049 / 90575460		15
862	344518 / 90374844		34
863	684676 / 90498542		15
864	423008 / 423035 / 423033 51748740 / 51783009 / 13105744 / 13204115		58
865	846000 / 90227883		15
866	5684681/ 5684081/ 13207579 09156924		15
867	5684040		15
868	684284 / 684655 / 4356184/ 90288947 / 90445408		15
869	350204 / 13208047		69
870	350205 / 13208048		69
871	344533 / 344538 / 13188764 / 13156294		34
872	5684658 / 5684099 13226584 /13220095		16
873	5684172 / 24463129		16
874	5684173 / 24463127		16
875	5684761 / 13109203		16
876	5684645 / 13109202		16
877	684188 / 24416554		16

DK NO	ORGiNAL NO	VAUXHALL NO	SAYFA
878	684194 / 24426144		17
879	5684178 / 13125637		17
880	5684168 / 05684180 13125208 / 09227878		17
881	684184 / 09227881		17
882	5684646 / 24467436		17
883	5684089 / 09156946		17
884	5684087 / 09156942		18
885	5684088 / 09156944		18
886	560804 / 560811 / 560194 90468790		92
887	344665 / 344625 / 344503 13270705 / 93191295 09191181		34
888	836764 / 836749 / 90352937 90410243		76
889	302568 / 0302570 / 13247173 24401110		60
890	302569 / 0302571 / 13247174 24445293		60
891	846836 / 13130723		18
892	846082 / 13117089		18
893	344653 / 55703313 55700761/ 55703641		34
894	5684110 / 97252070 5684110 / 5684267		18
896	684717 / 13117088		18
897	350143 / 24406498		70
898	1609095 / 90512778		82
899	1609109 / 26059295		82
900	1J0501541C / 6R0501541A		158
901	3A0501541		158
902	1H9501541		158
903	1H0501541A		158
904	6N0501541D		158
905	9013330214		158
906	1K0505203A		158
907	1K0505279H		159
908	1J0501541D		159
909	1K0199231G		159
910	1K0199232G		159
911	1K0407182		159
912	1J0407181		159
913	191407181D / 191407181E 357407181		159
914	191407182 / 957407182		160
915	1K0407183E		160
916	7D0407140C		160
917	7H0407183		160
918	6Q0407183		160
920	7D0407183		160
921	7D0407140		160
922	7H0407182		161
923	2E0407253		161
924	2E0407253A		161
925	1K0505171C		161
926			161
927	6N0407182 / 6Q0407182A		161
928	1K0407183E / 8J0407183		161
929	3C0199231D		162
931	1K0501529L		162
932	1K0505543A		162
933			162

DK NO	ORGiNAL NO	VAUXHALL NO	SAYFA
934	1J0505203		162
935	1J0411327		172
936	8D0511327C		172
937	1J0411314S		172
938	1J0411314P		172
939	8Z0411314B		172
940	6Q0411314Q		172
941	6Q0411314R		172
942	6Q0411314P		173
943	8K0505465E		162
944	1J0411315C		162
945	4D0407183AC / 4D047183S 4D0407183Q / 4D0407183AB / 4D047183P / 4D0407183N 4D0407183M		163
946	6Q0512131B		176
947	1K0412303B		176
948	1J0512131		176
949	357412303F		176
950	1329655		210
951	6819057		210
952	1359599		210
953	191512131B		176
954	251407077		164
955	1J0411314T		173
956	8N0407181B		164
957	8N0407182A		164
958	1J0411314R		173
961	8D0411318D		164
962	8D0411317D		164
963	8E0411317		165
964	8E0411318		165
965	8E0505465D		165
966	4F0505465N		165
967	4E0411317E		165
968	1H0411314		174
969	2H0412331		176
970	5Q0407183E / 5Q0407183D		166
971	5Q0407182		166
972	5C0407183A / 1K0407183M 1K0407183P		167
973	1K0407182		168
974	7L0505398 SK / 7L0505398 7L8501529A SK / 7L8501529A 7L0505397 / 7L0505397 SK / 7L0501537B		168
975	7L0505553 / 7L0505323A		168
976	6Q0498203A		179
977	7H0498203 / 4E0407285		179
978	701498201		179
979	1K0498203A / 8N0498203 1J0407285E / 1K0407285K 3B0498203E		179
980	701498203A		180
981	3B0498203F / 441498203A 8D0498203B / 3B0498203D 8D0498203B / 8D0498203C		180
982	6Q0498203A		181
983	7H0498203 / 4E0407285		181
984	701498201		181
985	1K0498203A / 8N0498203 1J0407285E / 1K0407285K 3B0498203E		181
986	701498203A		182

DK NO	ORGiNAL NO	VAUXHALL NO	SAYFA
987	3B0498203F / 441498203A 8D0498203B / 3B0498203D 8D0498203B / 8D0498203C		182
988	2K0511413D / 2K0511413C 2K0511413A		174
989	8K0407183D		169
990	8K0501529L / 8K0501529N 8K0501530N / 8K0501537C		170
991	8A0501541		167
992	7E0412331		177
993	8E0505465D		165
994	1J0411315C		164
995	1J0411315C		164
996	5Q0513353H		178
997	5Q0513353G		178
998	7H0412341A		176
999	1J0407182A / 1J0407182		166
1000	902827S / 26010029S		82
1001	1609121 / 26087869		82
1002	374101 / 7846324		82
1003	374050		82
1004	352868/352873 / 13280216 13257785		48
1005	352866 / 13219090		48
1006	444087 / 13281793		64
1007	444081 / 13281792		64
1008	5636966 / 06 36 807 55353999 / 90531861		97
1009	642717 / 5636442 93193053 / 93177300		97
1010	5636964 / 5636284 06 36 821 / 55565005 55353998 / 90572153		97
1011	642692 / 06 42 064 93189410 / 93177296		97
1012	636816 / 90500772		97
1013	636817 / 90500776		97
1014	5636695 / 06 36 808 55353997 / 90531862		97
1015	436931 / 436945 / 436949 90468006 / 90344667 90447969		34
1016	344565		35
1017	353283 / 90539059		48
1018	353282 / 90539058		48
1019	4708282 / 93193105		35
1020	5684170 / 684181 13125209 / 9227879		19
1021	684183 / 9227880		19
1022	560775 / 560195 / 560812 90468789		92
1023	5560716		93
1024	560136		93
1025	5684654 / 13159996		19
1026	5684186 / 131181023		19
1027	5684217		19
1028	5684181 / 24459772		19
1029	5684655 / 13159997		20
1030	5684644 / 24427298		20
1031	5684180 / 13175268		20
1032	684534		20
1033	5684640 / 9227958		20
1034	5684130 / 13125635		20
1035	5684185		21
1036	5684136 / 24459797		21

DK NO	ORGiNAL NO	VAUXHALL NO	SAYFA
1037	5684187		21
1038	444288 / 90334916		74
1039	444289 / 90334915		74
1040	350390 / 13204070		70
1041	350391 / 13204071		70
1042	4708299 / 4708300 93193130 / 93193131		49
1043	4708302 / 93193134		49
1044	350621 / 13281782		70
1045	350622 / 13281784		70
1046	402538 / 51804551 / 55700695		56
1047	344544S1 / 13186960S1		35
1048	5684102 / 24443129		21
1049	5684134 / 24459781		21
1050	5684648 / 13112022		21
1051	846034 / 13143386		22
1052	5684093 / 9184404		22
1053	352494 / 352491 / 352108 20835938 / 13334021 13230774		49
1054	444091 / 13281790		73
1055	4817869		49
1056			49
1057	350260 / 90278579		64
1058	350261 / 90278577		64
1059	344537S2 / 13188763S2		35
1060	344349 / 13117280		36
1061	444085		73
1062	444083		73
1063	5684689 / 5684661 13191586 / 13207585		22
1064	902766 / 90495816		70
1065	902767 / 90495815		70
1066	684189 / 24416555		22
1067	5684649 / 13112026		22
1068	352866 / 13219090		49
1069	424764 / 90576351		36
1070	5684171 / 13115706		22
1071	9191494 / 684249		23
1072	684612 / 684613 91050354 /13227762		23
1073	684300 / 13324496		23
1074	684215 / 13248599		23
1075	24459755 / 5684179		23
1076	5684182 / 24459783		23
1077	684224 / 13248630		24
1078	684216 / 13248600		24
1079	5684143		24
1080	5684765		24
1081	5684085		24
1082	684616		25
1083	684615		25
1084	344468		37
1085	344469		37
1086	423032 / 423002		58
1087	684214		25
1088	5684657		25
1089	684308		25
1090	312510		38
1091	5684947		25
1092	684535		25
1093	1603012 / 9201727		83

DK NO	ORGiNAL NO	VAUXHALL NO	SAYFA
1094	1603434 / 93195150		83
1095	1603412 / 93190194		83
1096	1603436 / 13291737		83
1097	1603432 / 93195148		83
1098	1603439 / 13291745		83
1099	1603231 / 26099197		83
1100	1603406 / 93190188		84
1101	1603414 / 93190196		84
1102	1603438 / 13291744		84
1103	1603226 / 93170398		84
1104	1604008 / 13291734		84
1105	1603367 / 13291736		84
1106	1603019 / 13291740		84
1107	312509 / 90375348		38
1108	1609153 / 93181234		85
1109	1609182 / 13354440		85
1110	1609356 / 93191260		85
1111	1609347 / 931890041		85
1112	423914 / 13239223		59
1113	423071 / 423551 / 13219162 423073 / 423042 / 13219163 423043 / 13318345 13318344 / 423552		59
1114	423071 / 423551 / 13219162 423073 / 423042 / 13219163 423043 / 13318345 13318344 / 423072		59
1115	352506 / 22830907		60
1116	352865 / 13219070		61
1117	352122 / 352867 / 13318428 13236666		61
1118	13505131 / 344497 13501413 / 344573		39
1119	312223		39
1120	684220 / 684218 / 13268880		26
1121	682066 / 1387953		26
1122	682076 / 13248550		26
1123	682047 / 13248542		26
1124	682063 / 13248545		26
1125	682073 / 13248548		26
1126	682075 / 13337422		26
1127	682050 / 13248544		27
1128	682064 / 13248546		27
1129	682067 / 13287957		27
1130	684619 / 13228303		27
1131	5684691 / 13207586		27
1132	5684687 / 13207584		27
1133	5684206 / 55703436		27
1134	13130745 / 5684199		28
1135	13130739 /13234039 / 5684196		28
1136	4419218 / 4419215 4419216 / 93197232 93197214 / 93197215		48
1137	4419217 / 4419216 4419215 / 93197216 93197214 / 93197215		48
1138	1603012 / 9201727		86
1139	1603434 / 93195150		86
1140	1603412 / 93190194		86
1141	1603436 / 13291737		86
1142	1603432 / 93195148		86
1143	1603439 / 13291745		86
1144	1603231 / 26099197		86

DK NO	ORGiNAL NO	VAUXHALL NO	SAYFA
1145	1606406 / 93190188		87
1146	1603414 / 93190196		87
1147	1603438 / 13291744		87
1148	1603226 / 93170398		87
1149	1604008 / 13291734		87
1150	1603367 / 13291736		87
1151	1603019 / 13291740		87
1152	1609153 / 93181234		88
1153	1609182 / 13354440		88
1154	1609356 / 93191260		88
1155	1609347 / 9318900041		88
1156	302067 / 13107328		62
1157	352524 / 352522 352523 / 95025706 / 95025704		49
1158	352524 / 352522 352523/ 95025706 / 95025704		50
1159	13130742 / 5684197		28
1160	55700655 / 5684209		28
1161	5684198 / 13130741		28
1162	5684215 / 13130748		28
1163	5684203 / 13234038		28
1164	5684205		29
1165	481776 / 4802543 / 96809676 4817869		50
1165	4817776 / 4802543 / 96809676 4817869		209
1166	423302 / 9191309 423318 / 90495585		59
1167	352319 / 93171448		50
1168	352319 / 93171448		50
1169	352309 / 352378 / 0352377 0352366 / 09199576 9318830209199961 / 93188303		50
1170	352309 / 352378 / 0352377 0352366 / 09199576/ 93188302 09199961 / 93188303		50
1171	352868 / 352873 13280216 / 13257785		50
1172	352868 / 352873 13280216 / 13257785		51
1173	4708299 / 4708300 93193130 / 93193131		51
1174	344468		40
1175	344468		40
1176	352348 / 0 352 352 90268463 / 90373264		51
1177	352355 / 0 352 342 / 0 352 343 90373854 / 90279437 90288207		51
1178	13347451 / 684321 / 684137 / 684435		29
1179	13294212 / 13347449 / 684223 / 684315 / 684411		29
1179	13294212 / 13347449 / 684223 / 684315 / 684411		209
1180	13248476 / 13347450 / 684135 / 684320		29
1180	13248476 / 13347450 / 684135 / 684320		209
1181	13228305 / 684620		29
1182	352319 / 93171448		51
1183	39001027		52
1184	39021473 / 39021474 / 31021472		52
1185	846837		29
1186	684467 / 13267197		30
1187	5684202		30
2413	LR007206 / LR002625		190
2414	LR007205 / LR002624		190

DK NO	ORGiNAL NO	VAUXHALL NO	SAYFA
2415	LR002624		190
2416	RBX101790		190
2417	13230774		207
2418	13219090		207
3001	6040002245		193
3002	8200852550		193
3003	551100019R		193
3004	2106023		214
3005	488300R010 / 48817-42021		212
3006	4883000R010 / 48817-05010		213
3007	3520W3 / 352156 / 51811978 55700751		204
3008	3520W7 / 3521S9		198
3009	3520W7 / 3521S9		198
3010	95015324		207
3011			194
3012			194
3013	C96809676		207
3014	C96809676		207
3015	95952782		207
3016	95952782		207
3017	51740300		204
3018	RHF000260 / RHF000011 RHF000010		191
3019	364035		198
3020	RBK500220		191
3021	RHF500100		191
3022	RGD500083		191
3023	50510134 / 50521707		204
3024	51780079 / 51813225 / 51831016		204
3025	50521707		204
3026	48830-42021		213
3027			213
3028	13248607		208
3029	13428630		208
3030	4656934AB		213
3031	545011697R / 545016746R		194
3032	545040445R / 545055212R 54501BB00A		194
3033	545040445R / 545055212R 54501BB00A		194
3034	545001KK0A		215
3035	545001KK0A		215
3036	13505131/ 344497 / 13501413 344573		208
3037	682065 / 13248549		208
3038	13248544		208
3039	9803286480 / 9803286580		197
3040	9803286480 / 9803286580		197
3041	3523.CE / 9677040580		197
3042	3523.CE / 9677041080		197
3043	545010294R / 545011727R		194
3044	8200041166		195
3045	8200242025		195
3046	8200346941 / 8200615057		195
3047	8200346941 / 8200615057		195
3048	9676035280		197
3049	9676032180		198
3050	545601173R / 8200688875 820068887		195

DK NO	ORGiNAL NO	VAUXHALL NO	SAYFA
3051	8200688832 / 8200688875 8200688871		195
3052	4782613AC / 5480607AA 4782613AD / 5180607AB		214
3053	352395 / 3523AR		198
3054	3520X6 / 3521T7		198
3055	B32H-34-300E / BP4K-34-300E C513-34-300 B32-H34-300C B32H-34-300B B32H-34-300D BP4K-34-300B BP4K-34-300A B32H-34-300A B32H-34-300		214
3056	B32H-34-300E / BP4K-34-300E C513-34-300 B32-H34-300C B32H-34-300B B32H-34-300D BP4K-34-300B BP4K-34-300A B32H-34-300A B32H-34-300		214
3057	6001549989 / 6001549988 8200287912		195
3058	545009207R / 545008682R		196
3059	545009207R / 545008682R		196
3060	8200586561 / 8200586567 8200586564 / 8200586561 A4153300200 / 4153300300 4153300200 / A4153300300		196
3061	8200586561		196
3062	46832409		205
3063	51740304/ 51775495		205
3064	31304040/ 31201003 30645847		210
3065	4316923 / 4764500AC		214
3066	7700847382		199
3067	6001547138 / 8200277960		199
3068	5175.CF		199
3069	3520 W1 / 3521 S4		199
3070	5150,91		199
3071	3523,77		200
3072	3523.80 / 3523.79 / 3523.AS 3523.76		200
3073	8200002869 / 4412936		51
3073	8200002869 / 4412936		200
3074	8200049624 / 4412934		51
3074	8200049624 / 4412934		201
3075	93861803 / 93861802 91166695 / 4418992 4418991 / 4408905 8200845492		71
3075	93861803 / 93861802 91166695 / 4418992 4418991 / 4408905 8200845492		201
3076	4418991S		71
3076	44189991S		201
3077	8200839124		201
3078	54500 1HA0C / 54500 1HA5A 54500 1HA5D / 54500 1HA6A 54501 1HA0C 54501 1HA5A 54501 1HA5D 54501 1HA6A		215
3079	54500 1HA0C / 54500 1HA5A 54500 1HA5D / 54500 1HA6A 54501 1HA0C / 54501 1HA5A 54501 1HA5D / 54501 1HA6A		215
3080	54570-AX600		215
3081	54570-AX600 / 8200183569		201

DK NO	ORGiNAL NO	VAUXHALL NO	SAYFA
3081	54570-AX600 / 8200183569		215
3082	0007001V007000000 0014141V001 0014141V001 S1 14141V001000000 14141V001		131
3083	4503330014 Q0014141V002000000 451330010		131
3084	8200714956 / 8200427869 7700415488 / 8200597259		201
3085	8200714955 / 8200597258 / 8200427868		202
3086	7700784171		202
3087	50705178 / 3520.S0 / 3521.P1		206
3087	50705178 / 3520.S0 / 3521.P1		202
3088	B32H-34-300E / BP4K-34-300E C513-34-300 / B32-H34-300C B32H-34-300B / B32H-34-300D BP4K-34-300B / BP4K-34-300A B32H-34-300A / B32H-34-300		216
3089	51391TA0A01		216
3090	51391SEA004 / 51393SDAA02		216
3091	TRPI18545704EAOA		202
3092	TRPI17545604LAOA		203
3093	7700829529		203
3094	6001547499 / 8200275528/ 6001548403 / 8200307941/ 6001547499		203
3095	51810SDAA01 / 51810TA0A01		216
3096	5131 A4		203
3097	7701209534		203

DOĞRU OTOMOTİV
KAUÇUK YEDEK PARÇA SANAYİ

OPEL

DOĞRU OTOMOTİV
KAUÇUK YEDEK PARÇA SANAYİ

OPEL

MOTOR TAKOZLARI

Engine Mouting

DK NO	ORJİNAL NO	MARKA	ÜRÜN ADI	MODEL	ARAÇ MODEL	
503		OPEL	**Mator Takozu** Engine Mounting	Record	58 - 63 Model	
504		OPEL	**Mator Takozu** Engine Mounting	Record	64 - 65 Model	
505		OPEL	**Mator Takozu** Engine Mounting	Record	66 Model	
506		OPEL	**Mator Takozu** Engine Mounting	Record	67 - 71 Model	
507		REC-D	**Motor Takozu** Engine Mounting	72-77		
508		REC-E	**Motor Takozu** Engine Mounting	78-86	78-80 ASC-B 78-84 REC-E	

Kataloğumuzdaki orijinal numaralar kıyaslama amacı ile kullanılmıştır. / It's written for comperement the original numbers of aims on the catalogue.
Üretilen mamüller orijinaline uygundur. / It's suitable for produce of the original.

OPEL

MOTOR TAKOZLARI

Engine Mouting

DK NO	ORJİNAL NO	MARKA	ÜRÜN ADI	MODEL	ARAÇ MODEL	
509		OPEL	Şanzuman Takozu Engine Mounting	Record	58 - 63 Model	
510		OPEL	Şanzuman Takozu Engine Mounting	Record	64 - 65 Model	
511		OPEL	Şanzuman Takozu Engine Mounting	Record	66 Model	
513	682506	REC-D	Şanzuman Takozu Engine Mounting	72-77		
514	682554 0682553 90222823 90222824	OMEGA A SENATOR B REKORD E OMEGA A	Şanzuman Takozu Engine Mounting	ALL ALL ALL ALL	C 2.4 NE-C 2.6 NE ALL 2.5 1.8 - 2.0	
515		OPEL	Mator Takozu Engine Mounting	Kadet	64 - 71 Model	
516		KAD-C	Motor Takozu Engine Mounting	72-77	KADETT / 1200 CC	

Kataloğumuzdaki orijinal numaralar kıyaslama amacı ile kullanılmıştır. / It's written for comperement the original numbers of aims on the catalogue.
Üretilen mamüller orijinaline uygundur. / It's suitable for produce of the original.

OPEL

MOTOR TAKOZLARI

Engine Mouting

DK NO	ORJİNAL NO	MARKA	ÜRÜN ADI	MODEL	ARAÇ MODEL	
517	684190	KADETT D	Motor Takozu Engine Mounting	ALL	KADETT D 1.6 S - 1.8 E	
518	684149	KADETT D KADETT D	Motor Takozu Engine Mounting	ALL ALL	KADETT D 78-84 1.0-1.2-1.3 DİESEL 1.6 S	
519	682527	KADETT D	Şanzıman Takozu Engine Mounting	ALL	KADETT D 78-84 1.05-1.2-1.3	
520	684836	KAD-	Şanzıman Takozu Engine Mounting	64-71		
522	684197	ASCONA KADETT	Motor Takozu Engine Mounting	ALL ALL	ALL ALL	
523	684546 682546 90184729	ASC-C ASC-C ASC-C	Motor Takozu Engine Mounting	ALL ALL ALL	C 1.6 LZ-C 1.6 NZ S 1.8 NV-E 1.8 NV 1.6 D - 1.6 DA	
524	682545 90193760	ASC-C ASC-C ASC-C	Motor Takozu Engine Mounting	ALL ALL ALL	1.3 - 1.6 N - 1.6 S C 1.8 N - 1.8 SE - 2.0 1.6 D - 1.6 DA	

Kataloğumuzdaki orijinal numaralar kıyaslama amacı ile kullanılmıştır. / It's written for comperement the original numbers of aims on the catalogue.
Üretilen mamüller orijinaline uygundur. / It's suitable for produce of the original.

OPEL

MOTOR TAKOZLARI

Engine Mouting

DK NO	ORJİNAL NO	MARKA	ÜRÜN ADI	MODEL	ARAÇ MODEL	
525	682503	ASC-B	Şanzuman Takozu Engine Mounting	76-80		
526	684185 0684186 90121917 90184728 684248	ASC-C	Şanzuman Takozu Engine Mounting	ALL	ALL	
649	684267 0684265 90334757 90199331	KADETT E KADETT E	Motor Takozu Engine Mounting	ALL ALL	1.6 D-1.6 DA 1.7 D-1.7 DR	
660	684283 90278346	ASTRA F ASTRA F VECTRA A VECTRA A CALİBRA VECTRA A VECTRA A VECTRA A VECTRA A	Şanzıman Takozu Engine Mounting	ALL ALL ALL ALL ALL ALL ALL ALL ALL	1.4-1.6 C 1.8 NZ-C 2.0 XE C1.6 NZ 2 1.7 D-1.7 DR C 2.0 NG-C 2.0 XE C1.6 NZ-E 1.6 NZ 2.0 XE-C 2.0 XE 2.0 SEH-2.0 XE	
661	684641 684257 90345164	ASTRA F CALİBRA ASTRA F VECTRA A VECTRA A CALİBRA	Şanzıman Takozu Engine Mounting	ALL ALL ALL ALL ALL ALL	C 2.0 NE C 2.0 XE-C 2.0 LET 1.6 LZ 2-1.6 NZ 2 1.6 LZ-1.6 NZ 2 C 2.0 XE-X 2.0 XEV C 2.NE-X 2.0 XEV	
662	682504 682558 90447883 90305277	ASTRA F ASTRA F VECTRA A VECTRA A CALİBRA	Motor Kulağı Engine Mounting	ALL ALL ALL ALL ALL	1.8-X 2.0 XEV-1.7 D C 1.8 NZ-C 2.0 NE 1.8-2.0 1.7 D-1.7 DR X 2.0 XEV	

Kataloğumuzdaki orijinal numaralar kıyaslama amacı ile kullanılmıştır. / It's written for comperement the original numbers of aims on the catalogue.
Üretilen mamüller orijinaline uygundur. / It's suitable for produce of the original.

OPEL

MOTOR TAKOZLARI

Engine Mouting

DK NO	ORJİNAL NO	MARKA	ÜRÜN ADI	MODEL	ARAÇ MODEL	
676	684703 5684109 13116588 90496942	VEC B	Dinamo Bağlantı Takozu Engine Mounting			
689	684643 90372699	VECTRA A ASTRA F	Motor Takozu Engine Mounting	ALL ALL	1.7 TD 1.7 TD	
702	684666 90445300	CORSA B CORSA B CORSA B	Motor Takozu Engine Mounting	ALL ALL ALL	X1.0XE X1.2XE C1.4SEL X1.4XE 1.6 1.2NZ C1.2NZ X1.2SZ C1.4NZ X1.4SZ C1.4SE	
706	682603 0682600 0682555 905380063 90473837 90304647	CORSA A CORSA B	Şanzıman Takozu Engine Mounting	ALL ALL	DIESEL ALL	
707	684126 90473836	CORSA B	Şanzıman Takozu Engine Mounting	ALL	DIESEL	
708	684160 90445304	CORSA B	Şanzıman Takozu Engine Mounting	ALL	DIESEL	

Kataloğumuzdaki orijinal numaralar kıyaslama amacı ile kullanılmıştır. / It's written for comperement the original numbers of aims on the catalogue.
Üretilen mamüller orijinaline uygundur. / It's suitable for produce of the original.

OPEL

MOTOR TAKOZLARI

Engine Mouting

DK NO	ORJİNAL NO	MARKA	ÜRÜN ADI	MODEL	ARAÇ MODEL	
709	684285 90279258	ASTRA F VECTRA A	Şanzıman Takozu Engine Mounting	ALL ALL	1.6 NZR C.6NZ X1.6SZ X1.6SZR C1.6SE 1.4NV	
710	684289 90236838	ASTRA F VECTRA A ASTRA F VECTRA A	Şanzıman Takozu Engine Mounting	ALL ALL ALL ALL	1.7D 1.7DR X1.7DTL 1.7D 1.7DR 1.4 X 1.6XEL 1.6SV E1.6NZ C1.6NZ X1.6SZ	
711	684291 90278347	ASTRA F VECTRA A VECTRA A VECTRA A CALIBRA CALIBRA VECTRA A VECTRA A	Şanzıman Takozu Engine Mounting	ALL ALL ALL ALL ALL ALL ALL ALL	1.2NZ C1.2 NZ X1.2SZ C1.4 NZ C1.4SE X1.4SZ	
712	684294 90445298	CORSA B CORSA B	Şanzıman Takozu Engine Mounting	ALL ALL	1.2NZ C1.2 NZ X1.2SZ C1.4 NZ C1.4SE X1.4SZ	
713	684669 90495169	CORSA B CORSA B	Şanzıman Takozu Engine Mounting	ALL ALL	1.2NZ C1.2 NZ X1.2SZ C1.4 NZ C1.4SE X1.4SZ	
714	684671 90495170	CORSA B CORSA B CORSA B CORSA B	Şanzıman Takozu Engine Mounting	ALL ALL ALL ALL	1.2NZ C1.2 NZ X1.2SZ C1.4 NZ C1.4SE X1.4SZ C1.4 NZ C1.4SE X1.4SZ C1.4SEL X1.4XE 1.6	

Kataloğumuzdaki orijinal numaralar kıyaslama amacı ile kullanılmıştır. / It's written for comperement the original numbers of aims on the catalogue.
Üretilen mamüller orijinaline uygundur. / It's suitable for produce of the original.

OPEL

MOTOR TAKOZLARI

Engine Mouting

DK NO	ORJİNAL NO	MARKA	ÜRÜN ADI	MODEL	ARAÇ MODEL	
718	684667 06 84 282 90473846 90278345	ASTRA F ASTRA F ASTRA F ASTRA F VECTRA A	Motor Takozu Engine Mounting	ALL ALL ALL ALL ALL	X1.4XE X1.6XEL 1.4NV C1.4NZ 1.4SE C1.4SE X1.4NZ 1.6NZR C1.6NZ X1.6SZ X1.6SZR C1.6SE 1.4SE C1.4SE 1.4NV 1.6SV C1.6NZ E1.GNZ X1.6SZ	
719	684257 90216584	KADETT E KADETT E	Motor Takozu Engine Mounting	ALL ALL	ALL	
721	684692 90576047	ASTRA G	Ön Motor Takozu Engine Mounting	ALL	X1.2XE X1.6SZR Y1.7DIT X1.7DTL	
722	684694 06 84 226 90575186 92085608	ZAFİRA	Ön Motor Takozu Engine Mounting	ALL	X1.2XE X1.6SZR Y1.7DIT X1.7DTL	
725	682601 90473852	ASTRA F VECTRA A VECTRA A	Motor Takozu Engine Mounting	ALL ALL ALL	1.4 1.6 1.7TD 1.4NV 1.7TD 1.6SV C1.6NZ	
731	5682500 90447548	OMEGA B OMEGA B	Şanzıman Takozu (Otomatik) Engine Mounting	ALL ALL	2.0 Y2.2XE U2.5TD X2.5TD X2.5XE X3.0XE	

Kataloğumuzdaki orijinal numaralar kıyaslama amacı ile kullanılmıştır. / It's written for comperement the original numbers of aims on the catalogue.
Üretilen mamüller orijinaline uygundur. / It's suitable for produce of the original.

OPEL

MOTOR TAKOZLARI

Engine Mouting

DK NO	ORJİNAL NO	MARKA	ÜRÜN ADI	MODEL	ARAÇ MODEL	
733	684644 90335498	ASTRA F VECTRA A	Motor Takozu Engine Mounting	ALL ALL	1.7 TD 1.7 TD	
734	5684051 90575772	ASTRA G ZAFIRA	Motor Takozu Engine Mounting			
735	682502 5682534 24427641 09191558	ASTRA G ZAFIRA	Motor Takozu Engine Mounting	ALL ALL	X2.0DTL X2.0DTH X1.6XEL X1.8XE1 X2.0DTL Y2.0DTH	
736	5682519 90538582	ASTRA G ASTRA G	Motor Takozu Engine Mounting	ALL ALL	X1.2XE X1.4XE 1.6 1.8 2.0 X1.7DTL	
737	684646 90372425	ASTRA F ASTRA F ASTRA F VECTRA A VECTRA A VECTRA A CALIBRA CALIBRA	Motor Takozu Hidrolik Engine Mounting Hydraulic	ALL ALL ALL ALL ALL ALL ALL ALL	1.8SE C1.8SEL C1.8XE C1.8XEL X1.8XE X2.0XE V C2.0NE C2.0XE 1.8SV C1.8NZ E1.8NVR 2.0NE C2.0NE X2.0XEV 2.0XE C2.0XE C2.0XE C2.0XE X2.0XEV	
738	5684045 5684046 90575456 90575457	ASTRA G ZAFIRA	Motor Takozu Hidrolik Engine Mounting Hydraulic	ALL ALL	X1.2XE X1.4XE 1.6 X1.8XE1 X1.6XEL X1.8XE1 X1.4XE 1.6 X1.8XE1 X1.7DTL Y1.7DIT X1.8XE1	

Kataloğumuzdaki orijinal numaralar kıyaslama amacı ile kullanılmıştır. / It's written for comperement the original numbers of aims on the catalogue.
Üretilen mamüller orijinaline uygundur. / It's suitable for produce of the original.

OPEL

MOTOR TAKOZLARI

Engine Mouting

DK NO	ORJİNAL NO	MARKA	ÜRÜN ADI	MODEL	ARAÇ MODEL	
746	5684052 90575779	ASTRA G MAVİ (BLUE)	Ön Sağ Motor Kulağı Engine Mounting		Y17-DT X17-DTL	
747	5684054 90576148	ASTRA G YEŞİL (GREEN)	Ön Sağ Motor Kulağı Engine Mounting		X20 XER X20 XEV Z20 LET	
748	5684053 90473849	ASTRA G KIRMIZI (RED)	Ön Sağ Motor Kulağı Engine Mounting		X20 DTL X20 DTL Y20DTH	
749	684134 90473848	ASTRA F	Ön Sol Motor Kulağı Engine Mounting		1.6 NZR C1.6 NZ X1.6 SZ Automatic Transmission	
756	5682508 5682509 5682511 5682512 90495514	VECTRA B	Motor Kulağı Engine Mounting	ALL	ALL	
758	684693 90538576	ASTRA G ZAFIRA	Motor Kulağı Engine Mounting	ALL	ALL	

Kataloğumuzdaki orijinal numaralar kıyaslama amacı ile kullanılmıştır. / It's written for comperement the original numbers of aims on the catalogue.
Üretilen mamüller orijinaline uygundur. / It's suitable for produce of the original.

OPEL

MOTOR TAKOZLARI

Engine Mouting

DK NO	ORJİNAL NO	MARKA	ÜRÜN ADI	MODEL	ARAÇ MODEL	
759	684697 90576048	ASTRA G	Motor Kulağı Dizel Engine Mounting	ALL	ALL	
760	684238 24416545	CORSA C	Motor Kulağı Engine Mounting	ALL	ALL	
761	684773 684173 06 82 560 24417107 90289667	OMEGA A OMEGA B	Motor Kulağı Engine Mounting	ALL	ALL	
762	684713 09227882	CORSA C	Motor Takozu Holder Engine Mounting	ALL		
791	684696 90575192	ASTRA G ZAFIRA	Motor Kulağı Engine Mounting	ALL	X2.0XER-X2.0XEV X2.0DTL-Y2.0DTL Y2.0DTL	
794	684176 56 82 505 56 82 510 90497919 90496738 24422658	OMEGA B	Yağlı Motor Takozu Hidrolik Engine Mounting Hydraulic	ALL	X25 XE Y26 SE PETROL MOTOR	

Kataloğumuzdaki orijinal numaralar kıyaslama amacı ile kullanılmıştır. / It's written for comperement the original numbers of aims on the catalogue.
Üretilen mamüller orijinaline uygundur. / It's suitable for produce of the original.

OPEL

MOTOR TAKOZLARI

Engine Mouting

DK NO	ORJİNAL NO	MARKA	ÜRÜN ADI	MODEL	ARAÇ MODEL	
798	5682507 90495513	VECTRA B	Motor Kulağı Engine Mounting	ALL	X1.6 SZR X1.6XEL Y1.6XE Z1.6XE X1.8XE1 Z1.8XE Z1.8XEL Z2.2SE X2.0DTL X2.0DTH Y2.0DTH	
799	684695 90575190	ASTRA G	Motor Kulağı Engine Mounting	ALL	X2.0XER X2.0XEV	
800	5682504 06 84 274 06 84 275 90447528 90235055 90235056	OMEGA B	Motor Kulağı Hidrolik Engine Mounting Hydraulic	ALL	X2.0XER Y2.2XE Z2.2XE U2.5TD X2.5TD	
803	5684162 06 84 168 9156951 9191564	ASTRA G ZAFIRA	Motor Kulağı Engine Mounting	ALL	T98-1998 Z20 PETROL MOTOR	
810	684670 684672 90496186	VECTRA B	Motor Kulağı Hidrolik Engine Mounting Hydraulic		X1.6SZR-X1.6XEL-Y1.6XE Z1.6XE-X1.8XE1-Z1.8XE Z1.8XEL	
811	684680 684681 684682 684678 90498423 90497967	VECTRA B	Motor Kulağı Hidrolik Engine Mounting Hydraulic	ALL	X1.7TD 1.6LZ2-X1.6SZR-X1.6XEL-Y1.6XEL Y1.6XE-Z1.6XE-X1.6XE-X1.8XE X1.8XE1-Z1.8XE-Z1.8XEL-2.0NEJ C2.0SEL-X2.0XEV-C2.2SEL X1.7TD	

Kataloğumuzdaki orijinal numaralar kıyaslama amacı ile kullanılmıştır. / It's written for comperement the original numbers of aims on the catalogue.
Üretilen mamüller orijinaline uygundur. / It's suitable for produce of the original.

OPEL

MOTOR TAKOZLARI

Engine Mouting

DK NO	ORJİNAL NO	MARKA	ÜRÜN ADI	MODEL	ARAÇ MODEL	
812	684663 06 84 910 09191475 09156099	VECTRA B	Motor Kulağı Hidrolik Engine Mounting Hydraulic	ALL	X2.0DTL-X2.0DTH	
813	684684 90497969	VECTRA B	Motor Kulağı Hidrolik Engine Mounting Hydraulic	ALL	Z2.2SE-X2.0DTL- X2.0DTH-Y2.0DTH Y2.2DTR	
814	684679 90498422	VECTRA B	Motor Kulağı Hidrolik Engine Mounting Hydraulic	1996- 2001	X1.8XE-Z1.8XE-Z1.8XEL PETROL ENGINES	
815	684674 90495447	VECTRA B	Motor Kulağı Hidrolik Engine Mounting Hydraulic	ALL	1.6LZ2-X1.8XE-2.0NEJ C2.0SEL-X2.0EEV C2.2SEL	
819	5684651 13159993	ASTRA H	Sol Motor Kulağı 1.4 Hidrolik Engine Mounting Hydraulic	ALL	Z1.2XEP-Z1.4XEL Z1.4XEP	
820	5684652 13159994	ASTRA H	Sol Motor Kulağı 1.4 Hidrolik Engine Mounting Hydraulic	ALL	Z1.6XEP	

Kataloğumuzdaki orijinal numaralar kıyaslama amacı ile kullanılmıştır. / It's written for comperement the original numbers of aims on the catalogue.
Üretilen mamüller orijinaline uygundur. / It's suitable for produce of the original.

OPEL

MOTOR TAKOZLARI

Engine Mouting

DK NO	ORJİNAL NO	MARKA	ÜRÜN ADI	MODEL	ARAÇ MODEL	
823	5684677 13207577	VECTRA C	Sol Motor Kulağı Hidrolik Engine Mounting Hydraulic	2006	Z1.6XE Z1.8EX Z1.8XEL	
824	5684079 09156922	VECTRA C	Sol Motor Kulağı Hidrolik Engine Mounting Hydraulic	2006	Z1.6XE Z1.8EX Z1.8XEL	
825	5684137 24459803	ASTRA G ASTRA H ZAFIRA	Ön Motor Kulağı Engine Mounting	ALL ALL ALL	X1.4XE Z1.4XE C1.6SEL X1XEL Z1.6XE Z1.6XEP X1.8XE1 Z1.8EX Z1.8XEL Z1.6XE X1.8XE1 Z1.8XE Z1.6YNG	
826	5684165 09156932	VECTRA C	Motor Takozu Engine Mounting	ALL ALL ALL	Z1.6 XE Z1.8XE Z1.8XEL Z2.0NET Z2.2SE Z2.2YH Z3.2SE Y3.0DT	
827	5684166 09156933	VECTRA C SIGNUM	Motor Takozu Engine Mounting	2003	Z1.9DT Z1.9DTH Y2.0DTH Y2.2DTR	
828	5684647 09191149	VECTRA C	Motor Takozu Engine Mounting	ALL	Z1.6XE Z1.8EX Z1.8XEL	

Kataloğumuzdaki orijinal numaralar kıyaslama amacı ile kullanılmıştır. / It's written for comperement the original numbers of aims on the catalogue.
Üretilen mamüller orijinaline uygundur. / It's suitable for produce of the original.

OPEL

MOTOR TAKOZLARI

Engine Mouting

DK NO	ORJİNAL NO	MARKA	ÜRÜN ADI	MODEL	ARAÇ MODEL	
855	5684643 5684685 24436449 13207581	VECTRA C SIGNUM	Sol Motor Kulağı Hidrolik Engine Mounting Hydraulic	2005	Z2.0NET	
856	5684101 24443128	VECTRA C SIGNUM	Motor Kulağı Engine Mounting	ALL		
857	5684086 09156939	VECTRA C SIGNUM	Motor Kulağı Engine Mounting	ALL		
858	5684653 13159995	ZAFIRA B ASTRA H	Sol Motor Kulağı Hidrolik Engine Mounting Hydraulic		1.8 1.3 D 1.7 D	
859	5684047 90575458	ASTRA G ZAFIRA A	Sol Motor Kulağı Hidrolik Engine Mounting Hydraulic	ALL		
860	5684048 90575459	ASTRA G ZAFIRA A	Sol Motor Kulağı Hidrolik Engine Mounting Hydraulic	ALL		

Kataloğumuzdaki orijinal numaralar kıyaslama amacı ile kullanılmıştır. / It's written for comperement the original numbers of aims on the catalogue.
Üretilen mamüller orijinaline uygundur. / It's suitable for produce of the original.

OPEL

MOTOR TAKOZLARI

Engine Mouting

DK NO	ORJİNAL NO	MARKA	ÜRÜN ADI	MODEL	ARAÇ MODEL	
861	5684049 90575460	ASTRA G ZAFIRA A	Sol Motor Kulağı Hidrolik Engine Mounting Hydraulic	ALL		
863	684676 90498542	VECTRA B	Motor Kulağı Hidrolik Engine Mounting Hydraulic	1996- 2001	X2.5XE Y2.5SE	
865	846000 90227883	CORSA C	Motor Takozu Ön Sağ Holder Engine Mounting	ALL	Z1.0XE Z1.0XEP X01 CORSA C	
866	5684681 5684081 13207579 09156924	VECTRA C	Motor Takozu Sol Hidrolik Engine Mounting Hydraulic			
867	5684040	ASTRA C ZAFIRA A	Braket Motor Süspansiyon Arka Engine Bracket			
868	684284 684655 4356184 90288947 90445408	CALIBRA SAAB	Motor Takozu Engine Mounting		C 2.0 NE PETROL ENGINE	

Kataloğumuzdaki orijinal numaralar kıyaslama amacı ile kullanılmıştır. / It's written for comperement the original numbers of aims on the catalogue.
Üretilen mamüller orijinaline uygundur. / It's suitable for produce of the original.

OPEL

MOTOR TAKOZLARI

Engine Mouting

DK NO	ORJİNAL NO	MARKA	ÜRÜN ADI	MODEL	ARAÇ MODEL	
872	5684658 5684099 13126584 13220095	VECTRA C	Ön Motor Takozu Engine Mounting		2006	
873	5684172 24463129	CORSA C	Motor Takozu Engine Mounting	Y17 DT Y17 DTL 217 DTH		
874	5684173 24463127	CORSA C	Motor Takozu Sol Hidrolik Engine Mounting Hydraulic	Y17 DT Y17 DTL 217 DTA		
875	5684761 13109203	CORSA C	Motor Takozu Hidrolik Engine Mounting Hydraulic	Y13 DT Z13 DT Z13 DTİ		
876	5684645 13109202	CORSA C	Motor Takozu Hidrolik Engine Mounting Hydraulic	Z14 XEP		
877	684188 24416554	CORSA C	Motor Takozu Hidrolik Engine Mounting Hydraulic	Z10 XE Z10 XEP		

Kataloğumuzdaki orijinal numaralar kıyaslama amacı ile kullanılmıştır. / It's written for comperement the original numbers of aims on the catalogue.
Üretilen mamüller orijinaline uygundur. / It's suitable for produce of the original.

OPEL

MOTOR TAKOZLARI

Engine Mouting0

DK NO	ORJİNAL NO	MARKA	ÜRÜN ADI	MODEL	ARAÇ MODEL	
878	684194 24426144	CORSA C	**Motor Takozu Hidrolik** Engine Mounting Hydraulic	Y17 DT Y17 DTL Z17 DTH		
879	5684178 13125637	ZAFIRA B ASTRA H	**Motor Takozu** Engine Mounting	Z16 XEP		
880	5684168 0 56 84 180 13125208 09227878	CORSA C	**Motor Takozu** Engine Mounting	Z10 XE Z10 XEP		
881	684184 09227881	CORSA C	**Motor Takozu** Engine Mounting	Z14 XE		
882	5684646 24467436	CORSA C	**Motor Takozu** Engine Mounting	Y17 DT Z17 DTH Y17 DTL		
883	5684089 09156946	VECTRA C	**Motor Takozu Hidrolik** Engine Mounting Hydraulic	Y20 DTH		

Kataloğumuzdaki orijinal numaralar kıyaslama amacı ile kullanılmıştır. / It's written for comperement the original numbers of aims on the catalogue.
Üretilen mamüller orijinaline uygundur. / It's suitable for produce of the original.

OPEL

MOTOR TAKOZLARI

Engine Mouting

DK NO	ORJİNAL NO	MARKA	ÜRÜN ADI	MODEL	ARAÇ MODEL	
884	5684087 09156942	VECTRA C	**Motor Takozu** **Hidrolik** Engine Mounting Hydraulic	Z16 XE		
885	5684088 09156944	VECTRA C	**Motor Takozu** **Hidrolik** Engine Mounting Hydraulic	Z20 NET		
891	846836 13130723	CORSA D	**Motor Takozu** **Arka - Alüminyum** Holder Engine Mounting			
892	846082 13117089	CORSA D	**Motor Takozu** **Ön - Alüminyum** Holder Engine Mounting			
894	5684110 97252070 5684110 5684267		**Motor Bağlantı** **Braketi** Engine Mounting			
896	684717 13117088	OPEL	**Motor Takozu** Engine Mounting		CORSA C 1.3 CDTI COMBO 1.3CDTI	

Kataloğumuzdaki orijinal numaralar kıyaslama amacı ile kullanılmıştır. / It's written for comperement the original numbers of aims on the catalogue.
Üretilen mamüller orijinaline uygundur. / It's suitable for produce of the original.

OPEL

MOTOR TAKOZLARI

Engine Mouting

DK NO	ORJİNAL NO	MARKA	ÜRÜN ADI	MODEL	ARAÇ MODEL	
1020	5684170 684181 13125209 9227879	OPEL	**Motor Takozu** Engine Mounting	Z10 EP Z10 XEP	CORSA C	
1021	684183 9227880	OPEL	**Motor Takozu** Engine Mounting	Z14 XE	CORSA C	
1025	5684654 13159996	OPEL	**Motor Takozu** **Hidrolik** Engine Mounting Hydraulic	Z18XE Z18XER Z22LE Z17DTL Z17DTJ	ASTRA H	
1026	5684186 131181023	OPEL	**Motor Takozu** **Hidrolik** Engine Mounting Hydraulic	Z16LET Z17DTR	MERİVA	
1027	5684217	OPEL	**Motor Takozu** Engine Mounting	Z17DTR Z17DTH	MERİVA	
1028	5684181 24459772	OPEL	**Motor Takozu** Engine Mounting	Z19DTL Z19DTJ Z19DTH	ASTRA H ZAFIRA B	

Kataloğumuzdaki orijinal numaralar kıyaslama amacı ile kullanılmıştır. / It's written for comperement the original numbers of aims on the catalogue.
Üretilen mamüller orijinaline uygundur. / It's suitable for produce of the original.

OPEL

MOTOR TAKOZLARI

Engine Mouting

DK NO	ORJİNAL NO	MARKA	ÜRÜN ADI	MODEL	ARAÇ MODEL	
1029	5684655 13159997	OPEL	**Motor Takozu** **Hidrolik** Engine Mounting Hydraulic	1.7DTI 1.7DTC 2.19DTH	ABTRA H ZAFIRA B MERIVA	
1030	5684644 24427298	OPEL	**Motor Takozu** **Hidrolik** Engine Mounting Hydraulic	1.7 DTL Z1.7DTJ Z1.9DTL X2.0DTL	ASTRA H ZAFIRA B ZAFIRA A ASTRA G	
1031	5684180 13175268	OPEL	**Motor Takozu** **Hidrolik** Engine Mounting Hydraulic	1.9 DTL Z1.9DTJ Z1.9DTL	ASTRA H ZAFIRA B	
1032	684534	OPEL	**Motor Takozu** **Hidrolik** Engine Mounting Hydraulic	Z1.8XER Z1.8XER	ASTRA H ZAFIRA B	
1033	5684640 9227958	OPEL	**Motor Takozu** **Hidrolik** Engine Mounting Hydraulic	Z2.2YH Z2.2YH 2.2OLET	ASTRA H ZAFIRA B ZAFIRA A ASTRA G	
1034	5684130 13125635	OPEL	**Motor Takozu** Engine Mounting	Z1.7DTL Z1.7DTJ A1.7DTL	ASTRA H ZAFIRA B MERİVA B	

Kataloğumuzdaki orijinal numaralar kıyaslama amacı ile kullanılmıştır. / It's written for comperement the original numbers of aims on the catalogue.
Üretilen mamüller orijinaline uygundur. / It's suitable for produce of the original.

OPEL

MOTOR TAKOZLARI

Engine Mouting

DK NO	ORJİNAL NO	MARKA	ÜRÜN ADI	MODEL	ARAÇ MODEL	
1035	5684185	OPEL	Motor Takozu Engine Mounting	1.6ET 1.7DTL	MERİVA A	
1036	5684136 24459797	OPEL	Motor Takozu Engine Mounting	Z2.0 LEL Z2.0LER	ASTRA H ZAFIRA B	
1037	5684187	OPEL	Motor Takozu Engine Mounting	Z2.2YH	ASTRA H	
1048	5684102 24443129	OPEL	Motor Takozu Engine Mounting	Y22DTR Y22DTR	VECTRA C SIGNUM	
1049	5684134 24459781	OPEL	Motor Takozu Engine Mounting	Z1.7DTL	ASTRA H	
1050	5684648 13112022	OPEL	Motor Takozu Hidrolik Engine Mounting Hydraulic	Z19DTL	VECTRA C	

Kataloğumuzdaki orijinal numaralar kıyaslama amacı ile kullanılmıştır. / It's written for comperement the original numbers of aims on the catalogue.
Üretilen mamüller orijinaline uygundur. / It's suitable for produce of the original.

OPEL

MOTOR TAKOZLARI

Engine Mouting

DK NO	ORJİNAL NO	MARKA	ÜRÜN ADI	MODEL	ARAÇ MODEL	
1051	846034 13143386	OPEL	Motor Takozu Engine Mounting	Y13DTJ Y16YNG Z14XEP Z16SE Z16XEL Y17DTL Z13DT	CORSA C	
1052	5684093 9184404	OPEL	Motor Takozu Engine Mounting	Z22SE Z22YH Y22DTR	VECTRA C	
1063	5684689 5684661 13191586 13207585	OPEL SAAB	Motor Takozu Hidrolik Engine Mounting Hydraulic	1.9 CDTI 1.9 CDTI GTS 1.9 CDTI KOMBI 1.9 CDTI 1.9 TID CABRIOLET(YS3F) 1.9TID KOMBI 1.9 TID	SIGNUM VECTRA C VECTRA C VECTRA C SAAB 9-3 (YS3F) SAAB 9-3 SAAB 9-3	
1066	684189 24416555	OPEL	Motor Takozu Hidrolik Engine Mounting Hydraulic	Z14 XE Z14 XE ECOTEC Z16 SE Z18 XE Z19 XE ECOTEC	COMBO KAMYONET COMBO CORSA C (F08, F68) CORSA C (F08, F68) COMBO Mk II (C) (F25)	
1067	5684649 13112026	OPEL SAAB	Motor Takozu Engine Mounting	1.9 CDTI 1.9 CDTI GTS 1.9 CDTI KOMBI 1.9 CDTI	SIGNUM VECTRA C VECTRA C VECTRA C	
1070	5684171 13115706	OPEL	Motor Takozu Engine Mounting	2.0 OPC	ZAFIRA	

Kataloğumuzdaki orijinal numaralar kıyaslama amacı ile kullanılmıştır. / It's written for comperement the original numbers of aims on the catalogue.
Üretilen mamüller orijinaline uygundur. / It's suitable for produce of the original.

OPEL

MOTOR TAKOZLARI

Engine Mouting

DK NO	ORJİNAL NO	MARKA	ÜRÜN ADI	MODEL	ARAÇ MODEL	
1071	9191494 684249	OPEL	Motor Takozu Engine Mounting		ASTRA G Cabriolet 2.2 16 V ASTRA G Eğik arka bölüm (F48-F08) 2.2 16 V ASTRA G Kombi (F35) 2.2 16 V ASTRA G Sedan (F63) 2.2 16 V ZAFIRA (F75) 2.2 16 V	
1072	684612 684613 91050354 13227762	OPEL	Motor Takozu Engine Mounting		INSIGNIA A16 X ER (LDE) A16 LET (LLU) A16 X ER (8LDE) A16 X ER (LDE) A16 LET (LLU) A18 X ER (2HO)	
1073	684300 13324496	OPEL	Motor Takozu Engine Mounting		ASTRA J A 13 DTE (LSF)	
1074	684215 13248599	OPEL	Motor Takozu Engine Mounting		ASTRA J A 14 XER (LDD) A 14 XER (LDD) ASTRA J A 16 XER (LDE)	
1075	24459755 5684179	OPEL	Motor Takozu Engine Mounting		ASTRA H 1.9 CDTI ASTRA H 1.9 CDTI 16 V ASTRA H GTC 1.9 CDTI ASTRA H GTC 1.9 CDTI 16 V ASTRA H Kombi 1.9 CDTI ASTRA H Kombi 1.9 CDTI 16 V ZAFIRA (A05) 1.9 CDTI VAUXH ZAFIRA Mk II (B) M75 1.9 CDTI	
1076	5684182 24459783	OPEL	Motor Takozu Engine Mounting		ASTRA H 1.3 CDTI ASTRA H GTC 1.3 CDTI ASTRA H Kombi 1.3 CDTI VAUXH ASTRA Mk V (H) (Eğik arka bölüm) CDTI VAUXH ASTRA Mk V (H) Kombi 1.3 CDTI	

Kataloğumuzdaki orijinal numaralar kıyaslama amacı ile kullanılmıştır. / It's written for comperement the original numbers of aims on the catalogue.
Üretilen mamüller orijinaline uygundur. / It's suitable for produce of the original.

OPEL

MOTOR TAKOZLARI

Engine Mouting

DK NO	ORJİNAL NO	MARKA	ÜRÜN ADI	MODEL	ARAÇ MODEL	
1077	684224 13248630	OPEL	Motor Takozu Engine Mounting		ASTRA GTC J 1.4 ASTRA GTC J 1.6 ASTRA GTC J 1.7 CDTI ASTRA GTC J 2.0 CDTI ASTRA J 1.3 CDTI ASTRA J 1.4 ASTRA J 1.4 LPG ASTRA J 1.4 TURBO ASTRA J 1.6 ASTRA J 1.6 TURBO ASTRA J 1.7 CDTI ASTRA J 2.0 CDTI ASTRA Sports Tourer (J) 1.3 CDTI ASTRA Sports Tourer (J) 1.4 ASTRA Sports Tourer (J) 1.4 LPG ASTRA Sports Tourer (J) 1.4 TURBO ASTRA Sports Tourer (J) 1.6 ASTRA Sports Tourer (J) 1.6 TURBO ASTRA Sports Tourer (J) 1.7 CDTI ASTRA Sports Tourer (J) 2.0 CDTI	
1078	684216 13248600	OPEL	Motor Takozu Engine Mounting		ASTRA J A14 NEL(LUJ) 14 NET (JUL) ASTRA J A16 LET (LLU) ASTRA J A17 DTL (LPV) A17 DTJ (LPV) A17 DTR (LPL)	
1079	5684143	OPEL	Motor Takozu Engine Mounting		INSIGNIA A20 NHT (LDK) A20 NFT (LHU) VECTRA C Z19 DHT (LRD) SIGNUM Z19 DTH (LRD)	
1080	5684765	OPEL	Motor Takozu Engine Mounting		VECTRA C SIGNUM Z19 DTL (LPP) Z19 DTL (LPM) DIZEL	
1081	5684085	OPEL	Motor Takozu Engine Mounting		VECTRA C Z22 SE (L61) BENZINLI VECTRA C Z22 YH (LCH) BENZINLI SIGNUM Z22 YH (LCH) BENZINLI	

Kataloğumuzdaki orijinal numaralar kıyaslama amacı ile kullanılmıştır. / It's written for comperement the original numbers of aims on the catalogue.
Üretilen mamüller orijinaline uygundur. / It's suitable for produce of the original.

OPEL

MOTOR TAKOZLARI

Engine Mouting

DK NO	ORJİNAL NO	MARKA	ÜRÜN ADI	MODEL	ARAÇ MODEL	
1082	684616	OPEL	**Motor Takozu** Engine Mounting	INSIGNIA	A20NHT(LDK), A20NFT(LHU) A20DTC (LCD),A20DTL(LBQ) A20DTJ(LBX), A20DT (LBR) A20 DTH (LBS), A20DTR(LBY)	
1083	684615	OPEL	**Motor Takozu** Engine Mounting	INSIGNIA	A20DTC, A20DTL A20DTJ,A20DT A20DTH,A20DTR DIZEL	
1087	684214	OPEL	**Motor Takozu** Engine Mounting	ASRTA J	A20 DTH	
1088	5684657	OPEL	**Motor Takozu** **Hidrolik** Engine Mounting Hydraulic	ZAFIRA B	1.9 CDTI	
1089	684308	OPEL	**Motor Takozu** Engine Mounting	MERIVA B	A14XER A13DTC A17DTC	
1091	5684947	OPEL	**Motor Takozu** Engine Mouting	MERiVA	1.7 DTI 1.7 CDTI B-1.7 CDTI	
1092	684535	OPEL	**Motor Bağlantı** **Braketi** Engine Mouting	ASTRA H	Z18XE(2H9)	

Kataloğumuzdaki orijinal numaralar kıyaslama amacı ile kullanılmıştır. / It's written for comperement the original numbers of aims on the catalogue.
Üretilen mamüller orijinaline uygundur. / It's suitable for produce of the original.

OPEL

MOTOR TAKOZLARI

Engine Mouting

DK NO	ORJİNAL NO	MARKA	ÜRÜN ADI	MODEL	ARAÇ MODEL	
1120	684220 684218 13268880	OPEL	**Motor Takozu** Engine Mounting	Astra J	A14 NEL (LUJ) A14 NET (LUJ) A16 NET (LUJ)	
1121	682066 1387953	OPEL	**Motor Takozu** **Hidrolik** Engine Mounting Hydraulic	Astra J	A16XER (LDE)	
1122	682076 13248550	OPEL	**Motor Takozu** **Hidrolik** Engine Mounting Hydraulic	Astra J ZAFIRA C	A14NEL (LUJ) A14NET (LUJ)	
1123	682047 13248542	OPEL	**Motor Takozu** **Hidrolik** Engine Mounting Hydraulic	Astra J	A13DTE (LSF)	
1124	682063 13248545	OPEL	**Motor Takozu** **Hidrolik** Engine Mounting Hydraulic	Astra J	A20DTH (LBS)	
1125	682073 13248548	OPEL	**Motor Takozu** **Hidrolik** Engine Mounting Hydraulic	Astra J	A16LET (LLU)	
1126	682075 13337422	OPEL	**Motor Takozu** Engine Mounting	Astra J	A14XER (LDD)	

Kataloğumuzdaki orijinal numaralar kıyaslama amacı ile kullanılmıştır. / It's written for comperement the original numbers of aims on the catalogue.
Üretilen mamüller orijinaline uygundur. / It's suitable for produce of the original.

OPEL

MOTOR TAKOZLARI

Engine Mouting

DK NO	ORJİNAL NO	MARKA	ÜRÜN ADI	MODEL	ARAÇ MODEL	
1127	682050 13248544	OPEL	Motor Takozu Hidrolik Engine Mounting Hydraulic	Astra J	A20DTH (LBS)	
1128	682064 13248546	OPEL	Motor Takozu Hidrolik Engine Mounting Hydraulic	Astra J	A17DTL (LPV) A17DTJ (LPV) A17DTR (LPL)	
1129	682067 13287957	OPEL	Motor Takozu Hidrolik Engine Mounting Hydraulic	Astra J	A16XER (LDE)	
1130	684619 13228303	OPEL	Motor Takozu Hidrolik Engine Mounting Hydraulic	INSIGNIA	2.0 CDTI 2.0 CDTI 4*4 1.6 TURBO 2.0 TURBO	
1131	5684691 13207586	OPEL	Motor Takozu Hidrolik Engine Mounting Hydraulic	SIGNIUM VECTRA C VECTRA C	1.9 CDTI 1.9 CDTI 2.2 16V	
1132	5684687 13207584	OPEL	Motor Takozu Hidrolik Engine Mounting Hydraulic	SIGNIUM VECTRA C	1.9 CDTI 1.9 CDTI	
1133	5684206 55703436	OPEL	Motor Takozu Engine Mounting	CORSA D	1.0 1.2 1.4 LPG 1.4 1.6 Turbo 1.3 CDTI 1.7 CTI	

Kataloğumuzdaki orijinal numaralar kıyaslama amacı ile kullanılmıştır. / It's written for comperement the original numbers of aims on the catalogue.
Üretilen mamüller orijinaline uygundur. / It's suitable for produce of the original.

OPEL

MOTOR TAKOZLARI

Engine Mouting

DK NO	ORJİNAL NO	MARKA	ÜRÜN ADI	MODEL	ARAÇ MODEL	
1134	13130745 5684199	OPEL	**Motor Takozu** Engine Mounting	Corsa D	1.0 1.2 1.2 LPG 1.4 1.4 LPG	
1135	13130739 13234039 5684196	OPEL	**Motor Takozu** **Hidrolik** Engine Mounting Hydraulic	Adam Corsa D	1.2 1.4 1.0 1.2 1.2 LPG 1.4 1.4 LPG 1.7 CDTI	
1159	13130742 5684197	OPEL	**Motor Takozu** Engine Mounting	Corsa D	1.0 1.2 1.2 LPG 1.4 1.4 LPG 1.3 CDTI	
1160	55700655 5684209	OPEL	**Motor Takozu** Engine Mounting	Corsa D	1.6 TURBO	
1161	5684198 13130741	OPEL	**Motor Takozu** **Hidrolik** Engine Mounting Hydraulic	Adam Corsa D	1.0 1.2 1.2 LPG 1.4 1.4 LPG 1.3 CDTI	
1162	5684215 13130748	OPEL	**Motor Takozu** **Hidrolik** Engine Mounting Hydraulic	Corsa D	1.6 TURBO	
1163	5684203 13234038	OPEL	**Motor Takozu** **Hidrolik** Engine Mounting Hydraulic	Corsa D	Z 13 DTJ A 13 DTC Z 13 DTH	

Kataloğumuzdaki orijinal numaralar kıyaslama amacı ile kullanılmıştır. / It's written for comperement the original numbers of aims on the catalogue.
Üretilen mamüller orijinaline uygundur. / It's suitable for produce of the original.

OPEL

MOTOR TAKOZLARI

Engine Mouting

DK NO	ORJİNAL NO	MARKA	ÜRÜN ADI	MODEL	ARAÇ MODEL	
1164	5684205	OPEL	**Motor Takozu** **Hidrolik** Engine Mounting Hydraulic	Corsa D	1.7 CDTI	
1178	13347451 684321 684137 684435	OPEL	**Motor Takozu** Engine Mounting	ASTRA J ASTRA GTCJ ASTRA J SPORTS TOURER	2.0 CDTI 2.0 Bi Turbo CDTI	
1179	13294212 13347449 684223 684315 684411	OPEL	**Motor Takozu** Engine Mounting	ASTRA J ASTRA Sedan ASTRA J SPORTS TOURER	1.6	
1180	13248476 13347450 684135 684320	OPEL	**Motor Takozu** Engine Mounting	ASTRA J ASTRA Sedan ASTRA J SPORTS TOURER	1.7 CDTI	
1181	13228305 684620	OPEL	**Motor Takozu** Engine Mounting	INSIGNIA	1.4 1.4 LPG 1.6 1.8	
1185	846837	OPEL	**Motor Takozu** Engine Mounting	CORSA D 2007	1.4 Benzinli	

Kataloğumuzdaki orijinal numaralar kıyaslama amacı ile kullanılmıştır. / It's written for comperement the original numbers of aims on the catalogue.
Üretilen mamüller orijinaline uygundur. / It's suitable for produce of the original.

OPEL

MOTOR TAKOZLARI

Engine Mouting

DK NO	ORJİNAL NO	MARKA	ÜRÜN ADI	MODEL	ARAÇ MODEL	
1186	684467 13267197	OPEL	**Motor Takozu** Engine Mounting	CORSA D 2007	1.7 Dizel	
1187	5684202	OPEL	**Motor Takozu** Engine Mounting	CORSA D 2007	1.3 Dizel	

Kataloğumuzdaki orijinal numaralar kıyaslama amacı ile kullanılmıştır. / It's written for comperement the original numbers of aims on the catalogue.
Üretilen mamüller orijinaline uygundur. / It's suitable for produce of the original.

OPEL

AMORTİSÖR TAKOZLARI / LASTİKLERİ

Repair Kit Suspension Strut

DK NO	ORJİNAL NO	MARKA	ÜRÜN ADI	MODEL	ARAÇ MODEL	
601	436927 436928 0 43 69 38 (uzun) 0 43 69 40 (kısa) 08982738 90147599	RECORD E CORSA B KADETT D ASCONA C	Yeni Model Çift Amortisör Lastiği Shock Absorber Rubber Lower Part	ALL ALL ALL ALL	ALL ALL ALL ALL	
651	344511 0 34 45 12 90251358 90288206	OMEGA A OMEGA A SENATOR B	Amortisör Çanak Suspension Strut Support Bearing	ALL ALL ALL	ALL 2.0 SE-X 2.0 SE-X 2.0 XEV 2.5 NE-C 2.6 NE-3.0 NE- C3.0 LE-C 3.0 NE	
653	344514 90289421	VECTRA A VECTRA A VECTRA A CALIBRA	Amortisör Çanak Suspension Strut Support Bearing	ALL ALL ALL ALL	1.4 NV-1.6 LZ-C 1.6 NZ C 1.6 NZ 2-1.8 SV C 1.8 NZ - 2.0 NE-C 2.0- X 2.0 XEV 1.7 D 1.7 TD X 2.0 XEV	
655	344517 0 34 45 31 90496637 90434330	ASTRA F	Amortisör Tablası Suspension Strut Support Bearing	ALL	ALL	
659	344588 90251921	VECTRA A	Amortisör Üst Çanak Suspension Strut Support Bearing			
673	344523 90468554	VECTRA B ASTRA G	Amortisör Çanak Suspension Strut Support Bearing	ALL ALL	1.6-X 1.8 XE-2.0 NEJ X 1.7 TD ALL	

Kataloğumuzdaki orijinal numaralar kıyaslama amacı ile kullanılmıştır. / It's written for comperement the original numbers of aims on the catalogue.
Üretilen mamüller orijinaline uygundur. / It's suitable for produce of the original.

OPEL

AMORTİSÖR TAKOZLARI / LASTİKLERİ

Repair Kit Suspension Strut

DK NO	ORJİNAL NO	MARKA	ÜRÜN ADI	MODEL	ARAÇ MODEL	
674	344525 90538936	VECTRA B ASTRA G	Amortisör Çanak Suspension Strut Support Bearing	ALL ALL	X2.0XEV-X2.5XE-X2.0DTL ALL	
679	344522 344507	CORSA A	Amortisör Tablası Suspension Strut Support Bearing	ALL	ALL	
680	344519 90445207	CORSA B	Amortisör Tablası Suspension Strut Support Bearing	ALL	ALL	
683	344591 90468568	VECTRA B	Amortisör Üst Çanak Suspension Strut Support Bearing			
685	344509 90184756	KADETT E	Amortisör Takozu Bilyeli Suspension Strut Support Bearing	ALL	1.65-1.6 SW-1.8 2.0 DIESEL	
686	344508 90184755	KADETT E	Amortisör Takozu Bilyeli Suspension Strut Support Bearing	ALL	1.2-1.3-1.4-1.6	

Kataloğumuzdaki orijinal numaralar kıyaslama amacı ile kullanılmıştır. / It's written for comperement the original numbers of aims on the catalogue.
Üretilen mamüller orijinaline uygundur. / It's suitable for produce of the original.

OPEL

AMORTİSÖR TAKOZLARI / LASTİKLERİ

Repair Kit Suspension Strut

DK NO	ORJİNAL NO	MARKA	ÜRÜN ADI	MODEL	ARAÇ MODEL	
691	344513 90268464	VECTRA A VECTRA A VECTRA A	**Amortisör Tablosu** Suspension Strut Support Bearing	ALL ALL 4*4	20 SEH C2 OXE 20XE C2 OXE X20XEU	
694	436943 90250288	CORSA B KADETT E ASTRA F VECTRA A CALIBRA OMEGA A OMEGA B SENATOR B	**Amortisör Lastiği** Rubber Buffer Suspension	ALL SED SED ALL ALL SED ALL ALL	ALL ALL ALL ALL ALL ALL ALL ALL	
717	312503 90170695	CORSA A CORSA B	**Amortisör Çanağı** Friction Bearing Suspension Strut Support Mounting	ALL SED	ALL ALL	
806	344537 03 44 536 03 44 529 13188763 13178147 24435884	VECTRA C	**Amortisör Tablası** Suspension Strut Support Bearing	ALL	Z1.6XF-Z1.8XE Z2.0NET-Z2.2SE Z2.0YH-Z1.9DT Z1.9DTH-Y2.0DTH Y2.2DTR-Z3.2SE	
807	344543 13186959	ASTRA H	**Amortisör Tablası** Suspension Strut Support Bearing	ALL	Z1.4XEL-Z1.4XEP Z1.6XEP-Z1.8XE	
829	344516 03 12 510 03 44 515 9046818 90425479 90236985	ASTRA F VECTRA	**Amortisör Üst Bilye** Friction Bearing Suspension Strut Support Mounting	92-95 88-95	ALL	

Kataloğumuzdaki orijinal numaralar kıyaslama amacı ile kullanılmıştır. / It's written for comperement the original numbers of aims on the catalogue.
Üretilen mamüller orijinaline uygundur. / It's suitable for produce of the original.

OPEL

AMORTİSÖR TAKOZLARI / LASTİKLERİ

Repair Kit Suspension Strut

DK NO	ORJİNAL NO	MARKA	ÜRÜN ADI	MODEL	ARAÇ MODEL	
830	344524 90538326	ASTRA	**Amortisör Üst Bilye** Friction Bearing Suspension Strut Support Mounting	96-01	ALL	
862	344518 90374844	ASTRA F	**Amortisör Üst Bilye** Friction Bearing Suspension Strut Support Mounting	1991- 1998		
871	344533 344538 13188764 13156294	VECTRA C	**Amortisör Tablası** Suspension Strut Support Bearing	Z 18 XEL Z 02 Z 016 XC Z 018 XE		
887	344665 344625 344503 13270705 93191295 09191181	VECTRA C ASTRA H	**Amortisör Üst Bilyesi** Friction Bearing Suspension Strut Support Mounting	ALL		
893	344653 55703313 55700761 55703641	CORSA D	**Amortisör Takozu** Repair Kit Suspension Strut			
1015	436931 436945 436949 90468006 90344667 90447969	OPEL	**Amortisör Lastiği** Rubber Buffer Suspension		VECTRA CORSA B OMEGA B ASTRA F	

Kataloğumuzdaki orijinal numaralar kıyaslama amacı ile kullanılmıştır. / It's written for comperement the original numbers of aims on the catalogue.
Üretilen mamüller orijinaline uygundur. / It's suitable for produce of the original.

OPEL

AMORTİSÖR TAKOZLARI / LASTİKLERİ

Repair Kit Suspension Strut

DK NO	ORJİNAL NO	MARKA	ÜRÜN ADI	MODEL	ARAÇ MODEL	
1016	344565	OPEL	**Amortisör Takozu Plastiği** Rubber Buffer Suspension		ASTRA H	
1019	4708282 93193105	OPEL	**Amortisör Çanağı** Suspension Strut Support Bearing		AGILA B	
1047	344544S1 13186960S1	OPEL	**Amortisör Çanak Seti** Shock Absorber Mounting Set	1.3CDTI 1.7CDTI 1.9CDTI 2.0 TURBO 1.6 1.9CDTI 2.0 2.2	ASTRA H ZAFIRA	
1059	344537S2 13188763S2	OPEL	**Süspansiyon Tamir Seti** Repair Kit Suspension Strut	1.6 1.9 CDTI 2.2 DTI 3.0 V6 CDTI 1.6 1.8 1.9 CDTI 3.0 CDTI GTS 1.6 / GTS 1.8 GTS 1.9 CDTI GTS 3.0 CDTI KOMBI 1.6 16V KOMBI 1.8 KOMBI 1.9 CDTI KOMBI 3.0 V6 CDTI	SIGNUM SIGNUM SIGNUM SIGNUM VECTRA C VECTRA C VECTRA C VECTRA C VECTRA C VECTRA C VECTRA C VECTRA C VECTRA C VECTRA C VECTRA C	

Kataloğumuzdaki orijinal numaralar kıyaslama amacı ile kullanılmıştır. / It's written for comperement the original numbers of aims on the catalogue.
Üretilen mamüller orijinaline uygundur. / It's suitable for produce of the original.

OPEL

AMORTİSÖR TAKOZLARI / LASTİKLERİ

Repair Kit Suspension Strut

DK NO	ORJİNAL NO	MARKA	ÜRÜN ADI	MODEL	ARAÇ MODEL	
1060	344349 13117280	OPEL	Lastik Dayanak Süspansiyon Rubber Buffer Suspension	1.2 1.3 CDTI 1.4 1.6 1.6 TURBO 1.7 CDTI 1.8 1.9 CDTI 1.9 CDTI 16V 2.0 TURBO GTC 1.2 GTC 1.3 CDTI GTC 1.4 GTC 1.6 GTC 1.6 TURBO GTC 1.7 CDTI GTC 1.8 GTC 1.9 CDTI GTC 1.9 CDTI 16V GTC 2.0 TURBO KOMBI 1.3 CDTI KOMBI 1.4 KOMBI 1.6 KOMBI 1.6 TURBO KOMBI 1.7 CDTI KOMBI 1.8 KOMBI 1.9 CDTI KOMBI 1.9 CDTI 16V KOMBI 2.0 TURBO SEDAN 1.7 CDTI VAN 1.3 CDTI VAN 1.7 CDTI VAN 1.9 CDTI 1.3 CDTI 1.4 1.7 CDTI 1.8 1.9 CDTI 2.0 DTI 2.0 TURBO 2.2 DIRECT 2.2 DTI 2.8 V6 TURBO 3 V6 CDTI 3.2 V6 1.6 1.6 16V 1.8 1.8 16V 1.9 CDTI 2.0 16V TURBO 2.0 DTI 16V 2.2 16V 2.2 DIRECT 2.2 DTI 16V 2.8 V6 TURBO 3.0 CDTI 3.2 V6 GTS 1.6 GTS 1.8 GTS 1.8 16V GTS 1.9 CDTI GTS 2.0 16V TURBO GTS 2.0 DTI 16V GTS 2.2 16V GTS 2.2 DIRECT 2.2 DTI 16V GTS 2.8 V6 TURBO GTS 3.0 CDTI GTS 3.2 V6 KOMBI 1.6 KOMBI 1.6 16V KOMBI 1.8 KOMBI 1.9 CDTI KOMBI 2.0 DTI KOMBI 2.0 TURBO KOMBI 2.2 DIRETC KOMBI 2.2 DTI KOMBI 2.8 V6 TURBO KOMBI 3.0 V6 CDTI KOMBI 3.2 V6 1.6 1.6 CNG TURBO 1.7 CDTI 1.8 1.9 CDTI 2.0 2.2	ASTRA H MERIVA B MERIVA B MERIVA B SIGNUM SIGNUM SIGNUM SIGNUM SIGNUM SIGNUM SIGNUM SIGNUM SIGNUM VETRA C ZAFIRA (A05) ZAFIRA (A05) ZAFIRA (A05) ZAFIRA (A05) ZAFIRA (A05) ZAFIRA (A05) ZAFIRA (A05)	
1069	424764 90576351	OPEL	Lastik Dayanak Süspansiyon Rubber Buffer Suspension	ALL	ASTRA G ASTRA H	

Kataloğumuzdaki orijinal numaralar kıyaslama amacı ile kullanılmıştır. / It's written for comperement the original numbers of aims on the catalogue.
Üretilen mamüller orijinaline uygundur. / It's suitable for produce of the original.

DK NO	ORJİNAL NO	MARKA	ÜRÜN ADI	MODEL	ARAÇ MODEL	
1084	344468	OPEL	**Amortisör Çanak** Suspension Strut Supprot Bearing	INSIGNIA	1.4 1.6 1.6 Turbo 1.8 2.0 Turbo 2.0 E85 Turbo 2.0 Turbo 4*4 2.8 V6 Turbo 4*4 2.8 V6 Turbo OPC 4*4 2.0 CDTI 2.0 CDTI 4*4 2.0 Biturbo CDTI 2.0 Biturbo CDTI 4*4 Sedan 1.4 Sedan 1.6 Sedan 1.6 Turbo Sedan 1.8 Sedan 2.0 Turbo Sedan 2.0 Turbo E85 Sedan 2.0 Turbo 4*4 Sedan 2.8 V6 Turbo 4*4 Sedan 2.8 V6 Turbo OPC 4*4 Sedan 2.0 CDTI Sedan 2.0 CDTI 4*4 Sedan 2.0 Biturbo CDTI Sedan 2.0 Biturbo CDTI 4*4 Sports Tourer 1.4 Sports Tourer 1.6 Sports Tourer 1.6 Turbo Sports Tourer 1.8 Sports Tourer 2.0 Turbo Sports Tourer 2.0 E85 Turbo Sports Tourer 2.0 Turbo 4*4 Sports Tourer 2.8 V.6 Turbo 4*4 Sports Tourer 2.8 V.6 Turbo OPC 4*4 Sports Tourer 2.0 CDTI Sports Tourer 2.0 CDTI 4*4 Sports Tourer 2.0 Biturbo CDTI Sports Tourer 2.0 Biturbo CDTI 4*4	
1085	344469	OPEL	**Amortisör Çanak** Suspension Strut Supprot Bearing	INSIGNIA	1.4 1.6 1.6 Turbo 1.8 2.0 Turbo 2.0 E85 Turbo 2.8 V6 Turbo 4*4 2.8 V6 Turbo OPC 4*4 2.0 CDTI 2.0 CDTI 4*4 2.0 Biturbo CDTI 2.0 Biturbo CDTI 4*4 Sedan 1.4 Sedan 1.6 Sedan 1.6 Turbo Sedan 1.8 Sedan 2.0 Turbo Sedan 2.0 Turbo E85 Sedan 2.0 Turbo 4*4 Sedan 2.8 V6 Turbo OPC 4*4 Sedan 2.0 CDTI Sedan 2.0 CDTI 4*4 Sedan 2.0 Biturbo CDTI Sedan 2.0 Biturbo CDTI 4*4 Sports Tourer 1.4 Sports Tourer 1.6 Sports Tourer 1.6 Turbo Sports Tourer 1.8 Sports Tourer 2.0 Turbo Sports Tourer 2.0 E85 Turbo Sports Tourer 2.0 Turbo 4*4 Sports Tourer 2.8 V.6 Turbo 4*4 Sports Tourer 2.8 V.6 Turbo OPC 4*4 Sports Tourer 2.0 CDTI Sports Tourer 2.0 CDTI 4*4 Sports Tourer 2.0 Biturbo CDTI Sports Tourer 2.0 Biturbo CDTI 4*4	

Kataloğumuzdaki orijinal numaralar kıyaslama amacı ile kullanılmıştır. / It's written for comperement the original numbers of aims on the catalogue.
Üretilen mamüller orijinaline uygundur. / It's suitable for produce of the original.

OPEL

AMORTİSÖR TAKOZLARI / LASTİKLERİ

Repair Kit Suspension Strut

DK NO	ORJİNAL NO	MARKA	ÜRÜN ADI	MODEL	ARAÇ MODEL	
1090	312510	OPEL	Amortisör Üst Bilye Shock Top Shot	ASTRA G	1.2 16V 1.4 1.4 16V 1.6 1.6 16 V 1.8 16V 2.0 16V 2.0 OPC 2.2 16V 1.7 DTI 16V 1.7 CDTI 1.7 TD 2.0 DI 2.0 DTI 16V 2.2 DTI	
				ZAFIRA A	1.6 CNG 1.6 16V 1.8 16V 2.0 OPC 2.2 16V 2.2 DTI 16V	
				VECTRA B	2.0 i 16V 1.8 i 16V 2.2 i 16V 2.5 i V6 2.6 i V6 1.7 TD 2.0 DI 16V 2.0 DTI 16V 2.2 DTI 16 V 1.6 i 1.6 i 16V	
				CORSA C	1.4 Twinport 1.4 1.8 1.3 CDTI 1.7 DI 1.7 DTI	
				MERIVA	1.4 16V 1.6 1.6 16V 1.6 TURBO 1.8 1.3 CDTI 1.7 DTI	
				TIGRA	TwinTop 1.4 TwinTop 1.8 TwinTop 1.3 CDTI	
				VECTRA B	1.6 i	
				COMBO	Tour 1.4 Tour 1.6 Tour 1.3 CDTI 16V Tour 1.7 DI 16V Tour 1.7 DTI 16V 1.4 16V	
1107	312509 90375348	OPEL	Amortisör Çanak Suspension Strut Supprot Bearing	ASTRA F		

Kataloğumuzdaki orijinal numaralar kıyaslama amacı ile kullanılmıştır. / It's written for comperement the original numbers of aims on the catalogue.
Üretilen mamüller orijinaline uygundur. / It's suitable for produce of the original.

DK NO	ORJİNAL NO	MARKA	ÜRÜN ADI	MODEL	ARAÇ MODEL	
1118	13505131 344497 13501413 344573	OPEL	Ön Amortisör Takozu Suspension Strut Supprot Bearing	ASTRA J	A14XEL A14XER A14NEL A14NET A16XER A16LET A13DTE A17DTL A20DTH	
1119	312223	OPEL	Amortisör Dayanak Lastiği Suspension Strut Supprot Bearing	ZAFIRA A	1.6/1.6-16V/1.8-16V 2.0 OPC / 2.2-16V	
				VECTRA B	1.8 i 16 V / 2.0 i 16 V 2.2i 16V / 2.5 i 16 V 2.6 i V6 1.7 TD / 2.0 Di 16V 2.0 DTi 16V / 2.2 DTi 16V 16 i / 16 i 16 V / 1.8 i 16V 2.0 i 16 V 2.2 i16 v 2.5 i 16V 2.6 i V6	
				CORSA C	1.2 / 1.4/ 1.8 1.3 CDTi 1.7 Dı 1.7 DTI 1.7 CDTi	
				KADETTE	1.2/1.3 N 1.3 S / 1.4 i	
				COMBO	1.4 / 1.6 1.3 CDTi 16V 1.7 Dı 16V	
				ASTRA G	16V/ 1.4 /1.4 16V/1.6 1.6 16 V / 1.8 16 V 2.0 16 V 2.0/2.2 16 V 1.7 TDi 16V 1.7 CDTi/1.7 TD / 2.0 DI 2.2 DTI 1.2 16V	
				ASTRA F	1.4 i / 1.4 / 1.4i 16V/1.6 i 1.6 / 1.6 Si / 1.6 i 16V/ 1.8 i 1.8 i 16V 2.0 i/ 2.0GSi 16V 1.7D / 1.7 TD / 1.7 TDS	

OPEL

AMORTİSÖR TAKOZLARI / LASTİKLERİ

Repair Kit Suspension Strut

DK NO	ORJİNAL NO	MARKA	ÜRÜN ADI	MODEL	ARAÇ MODEL	
1174	344468	OPEL	**Amortisör Çanak** Suspension Strut Supprot Bearing	INSIGNIA	1.4 1.6 1.6 Turbo 1.8 2.0 Turbo 2.0 E85 Turbo 2.0 Turbo 4*4 2.8 V6 Turbo 4*4 2.8 V6 Turbo OPC 4*4 2.0 CDTI 2.0 CDTI 4*4 2.0 Biturbo CDTI 2.0 Biturbo CDTI 4*4 Sedan 1.4 Sedan 1.6 Sedan 1.6 Turbo Sedan 1.8 Sedan 2.0 Turbo Sedan 2.0 Turbo E85 Sedan 2.0 Turbo 4*4 Sedan 2.8 V6 Turbo 4*4 Sedan 2.8 V6 Turbo OPC 4*4 Sedan 2.0 CDTI Sedan 2.0 CDTI 4*4 Sedan 2.0 Biturbo CDTI Sedan 2.0 Biturbo CDTI 4*4 Sports Tourer 1.4 Sports Tourer 1.6 Sports Tourer 1.6 Turbo Sports Tourer 1.8 Sports Tourer 2.0 Turbo Sports Tourer 2.0 E85 Turbo Sports Tourer 2.0 Turbo 4*4 Sports Tourer 2.8 V.6 Turbo 4*4 Sports Tourer 2.8 V.6 Turbo OPC 4*4 Sports Tourer 2.0 CDTI Sports Tourer 2.0 CDTI 4*4 Sports Tourer 2.0 Biturbo CDTI Sports Tourer 2.0 Biturbo CDTI 4*4	
1175	344468	OPEL	**Amortisör Çanak** **Rulman** Suspension Strut Supprot Bearing Roller	INSIGNIA	1.4 1.6 1.6 Turbo 1.8 2.0 Turbo 2.0 E85 Turbo 2.0 Turbo 4*4 2.8 V6 Turbo 4*4 2.8 V6 Turbo OPC 4*4 2.0 CDTI 2.0 CDTI 4*4 2.0 Biturbo CDTI 2.0 Biturbo CDTI 4*4 Sedan 1.4 Sedan 1.6 Sedan 1.6 Turbo Sedan 1.8 Sedan 2.0 Turbo Sedan 2.0 Turbo E85 Sedan 2.0 Turbo 4*4 Sedan 2.8 V6 Turbo 4*4 Sedan 2.8 V6 Turbo OPC 4*4 Sedan 2.0 CDTI Sedan 2.0 CDTI 4*4 Sedan 2.0 Biturbo CDTI Sedan 2.0 Biturbo CDTI 4*4 Sports Tourer 1.4 Sports Tourer 1.6 Sports Tourer 1.6 Turbo Sports Tourer 1.8 Sports Tourer 2.0 Turbo Sports Tourer 2.0 E85 Turbo Sports Tourer 2.0 Turbo 4*4 Sports Tourer 2.8 V.6 Turbo 4*4 Sports Tourer 2.8 V.6 Turbo OPC 4*4 Sports Tourer 2.0 CDTI Sports Tourer 2.0 CDTI 4*4 Sports Tourer 2.0 Biturbo CDTI Sports Tourer 2.0 Biturbo CDTI 4*4	

Kataloğumuzdaki orijinal numaralar kıyaslama amacı ile kullanılmıştır. / It's written for comperement the original numbers of aims on the catalogue.
Üretilen mamüller orijinaline uygundur. / It's suitable for produce of the original.

OPEL

ÖN SÜSPANSİYON BURÇLARI

Control Arm Trailing Arm Bushing

DK NO	ORJİNAL NO	MARKA	ÜRÜN ADI	MODEL	ARAÇ MODEL	
396	423035	OPEL	**Arka Salıncak Burcu** Track Control Arm Bushing	Vectra C		
399	352029	OPEL	**Salıncak Tapası** Swing Plug	Omega B		
547	353400 353401		**Gergi Kol Lastik** Tie-Rod Rubber			
548	353403 353404	RECORD	**Gergi Kol Lastik** Tie-Rod Rubber	72-77		
549	353412	RECORD	**Geri Kol Lastiği Burçlu** Tie-Rod Rubber Screwed	78-86		
586		OPEL	**Alt Tabla Armut Burç** Control Arm Trailing Arm Bushing	Record		

Kataloğumuzdaki orijinal numaralar kıyaslama amacı ile kullanılmıştır. / It's written for comperement the original numbers of aims on the catalogue.
Üretilen mamüller orijinaline uygundur. / It's suitable for produce of the original.

OPEL

ÖN SÜSPANSİYON BURÇLARI

Control Arm Trailing Arm Bushing

DK NO	ORJİNAL NO	MARKA	ÜRÜN ADI	MODEL	ARAÇ MODEL	
603	310100		**Üst Tabla Burcu** Topdisc Bush			
604	352306		**Alt Tabla Burcu** Control Arm Trailing Arm Bushing			
605	352305		**Alt Tabla Burcu** Control Arm Trailing Arm Bushing			
606	310452-3		**Üst Tabla Burcu** Topdisc Bush			
608	35245/60/61	RECORD	**Üçlü Takım Burç Parçası** Trible Rod Bush			
614		OPEL	**Alt Tabla Burç** Control Arm Trailing Arm Bushing	Record	72 - 77 Model	

Kataloğumuzdaki orijinal numaralar kıyaslama amacı ile kullanılmıştır. / It's written for comperement the original numbers of aims on the catalogue.
Üretilen mamüller orijinaline uygundur. / It's suitable for produce of the original.

OPEL

ÖN SÜSPANSİYON BURÇLARI

Control Arm Trailing Arm Bushing

DK NO	ORJİNAL NO	MARKA	ÜRÜN ADI	MODEL	ARAÇ MODEL	
615	310454-5	RECORD	**Üst Tabla Burcu** Topdisc Bush	72-77		
616	352317 90075035	RECORD E SENATOR A	**Alt Tabla Burcu** Control Arm Trailing Arm Bushing	ALL ALL	ALL ALL	
617	352318 90079299	RECORD E SENATOR A	**Alt Tabla Burcu** **Lastik Yuvarlak** Control Arm Trailing Arm Bushing	ALL ALL	ALL ALL	
623	310462-3	ASCONA	**Üst Tabla Burcu T.K** Topdisc Bush	76-81		
624	352323 4566899 90157161 90498738	ASCONA C SAAB	**Alt Tabla Burcu Lastik** Control Arm Trailing Arm Bushing	ALL	ALL	
626	352355 0 352 342 0 352 343 90373854 90279437 90288207	OMEGA A SENATOR B	**Alt Tabla Burcu** **Saclı** Control Arm Trailing Arm Bushing	ALL ALL	ALL ALL	

Kataloğumuzdaki orijinal numaralar kıyaslama amacı ile kullanılmıştır. / It's written for comperement the original numbers of aims on the catalogue.
Üretilen mamüller orijinaline uygundur. / It's suitable for produce of the original.

OPEL

ÖN SÜSPANSİYON BURÇLARI

Control Arm Trailing Arm Bushing

DK NO	ORJİNAL NO	MARKA	ÜRÜN ADI	MODEL	ARAÇ MODEL	
627	352341 90279193	OMEGA A SENATOR B	Alt Tabla Burcu Control Arm Trailing Arm Bushing	ALL ALL	ALL ALL	
630	352325 90182385	KADETT D	Ön Tabla Burcu Büyük Control Arm Trailing Arm Bushing	ALL	ALL	
631	352349 90335966	KADETT D KADETT D KADETT E KADETT E	Ön Tabla Burcu Yuvarlak Front Wishbone Arm Bush	STAT VAN STAT SED	ALL ALL ALL ALL	
632	352335 0 352 338 0 352 345 90235040 90235041 90334546	KADETT E KADETT E KADETT E	Ön Tabla Burcu Büyük Control Arm Trailing Arm Bushing	ALL SED ALL	ALL 1.8 E-1.8 SE C 2.0 NE	
633	352330 90193117	KADETT D KADETT D KADETT D KADETT E KADETT E KADETT E	Alt Tabla Burcu Yuvarlak Control Arm Trailing Arm Bushing	STAT VAN SED GSI CVT STAT	ALL ALL 1.6 D ALL C 2.0 NE 1.8 E-1.8 SE	
634	352348 0 352 352 90268463 90373264	ASTRA F ASTRA F ASTRA F ASTRA F ASTRA F ASTRA F VECTRA A VECTRA A VECTRA A CALIBRA	Alt Tabla Burcu Saclı Control Arm Trailing Arm Bushing	SED SED STAT ALL ALL ALL ALL 4x4 ALL ALL	1.4-1.6 1.7 D-1.7 DR 1.4-1.6-1.7 D-1.7 DR C 1.8 NZ-C 1.8 XE-1.7 TD C 2.0 XE C 2.0 NE 1.4 NV-1.6-1.8-1.7 D-1.7 TD ALL 2.0 XE-C 2.0 XE C 2.0 NE	

Kataloğumuzdaki orijinal numaralar kıyaslama amacı ile kullanılmıştır. / It's written for comperement the original numbers of aims on the catalogue.
Üretilen mamüller orijinaline uygundur. / It's suitable for produce of the original.

OPEL

ÖN SÜSPANSİYON BURÇLARI

Control Arm Trailing Arm Bushing

DK NO	ORJİNAL NO	MARKA	ÜRÜN ADI	MODEL	ARAÇ MODEL	
635	352300 0 352 346 0 352 351 90373778 90288232 90373263	ASTRA F ASTRA F ASTRA F ASTRA F ASTRA F ASTRA F VECTRA A VECTRA A CALIBRA	Alt Tabla Burcu Lastik Control Arm Trailing Arm Bushing	SED STAT ALL ALL ALL GSI ALL ALL ALL	1.4-1.6-1.7 D-1.7 DR 1.4-1.6-1.7 D-1.7 DR C 1.8 NZ-C 1.8 XE-1.7 TD C 2.0 XE C 2.0 NE ALL ALL 2.0 XE-C 2.0 XE C 2.0 NE	
664	352357 352364 90498738	VECTRA B ASTRA G SAAB	Ön Tabla Burcu Küçük Control Arm Trailing Arm Bushing Small	ALL	ALL	
665	352358 90468638	VECTRA B	Ön Tabla Burcu Büyük Control Arm Trailing Arm Bushing Big	ALL	ALL	
666	352301 90445097	CORSA B	Ön Tabla Burcu Control Arm Trailing Arm Bushing	ALL	ALL	
668	353561 90445098	CORSA B	Ön Gergi Kol Lastik Tie Rod Bar Bushing	ALL	ALL	
670	352457 352303 09156605 90495571	OMEGA B	Ön Tabla Burcu Ufak Control Arm Trailing Arm Bushing	ALL	ALL	

Kataloğumuzdaki orijinal numaralar kıyaslama amacı ile kullanılmıştır. / It's written for comperement the original numbers of aims on the catalogue.
Üretilen mamüller orijinaline uygundur. / It's suitable for produce of the original.

OPEL

ÖN SÜSPANSİYON BURÇLARI

Control Arm Trailing Arm Bushing

DK NO	ORJİNAL NO	MARKA	ÜRÜN ADI	MODEL	ARAÇ MODEL	
684	352365 90498740	ASTRA G	**Ön Burç** Control Arm Trailing Arm Bushing			
688	353560 90135359	CORSA	**Ön Gergi Kol Burcu** Tie Rod / Bar Bushing	ALL		
690	352356 90495046	ASTRA F ASTRA F ASTRA F ASTRA F ASTRA F VECTRA A	**Ön Tabla Burcu** Control Arm Trailing Arm Bushing	SED STAT SED GSI STAT-5 4*4		
701	352458 352302 90576775 90445565	OMEGA B	**Ön Tablo Hidrolik** Control Arm Trailing Arm Bushing Hydraulic	ALL	ALL	
723	353460 4246062 90250709	ASTRA F VECTRA A CALIBRA SAAB	**Salıncak Burcu Borusu** Sleeve Control Arm Mounting	ALL ALL ALL	ALL ALL ALL	
726	353281 90445100	CORSA B CORSA B CORSA B	**Ön Viraj Demir Kolu Sol** Tie Rod / Bar Bushing Left	SED VAN COMBO	ALL ALL ALL	
727	353280 90445101	CORSA B CORSA B CORSA B	**Ön Viraj Demir Kolu Burçlu Sağ** Tie Rot / Bar Bushing	SED VAN COMBO	ALL ALL ALL	

Kataloğumuzdaki orijinal numaralar kıyaslama amacı ile kullanılmıştır. / It's written for comperement the original numbers of aims on the catalogue.
Üretilen mamüller orijinaline uygundur. / It's suitable for produce of the original.

OPEL

ÖN SÜSPANSİYON BURÇLARI

Control Arm Trailing Arm Bushing

DK NO	ORJİNAL NO	MARKA	ÜRÜN ADI	MODEL	ARAÇ MODEL	
754	352310 03 52 320 13138151 24420103	CORSA C MERİVA	**Ön Tabla Burcu** Control Arm Trailing Arm Bushing	ALL	ALL	
755	352309 352378 03 52 377 03 52 366 09199576 93188302 09199961 93188303	CORSA C MERİVA	**Ön Tabla Burcu Hidrolik** Control Arm Trailing Arm Bushing Hydraulic	ALL	ALL	
789	352319 93171448	VECTRA C	**Ön Tabla Burcu Hidrolik** Control Arm Trailing Arm Bushing Hydraulic			
795		VECTRA C	**Tabla Burcu** Bottomdice Screw	ALL	2003-2005	
796	352324 24439582	ASTRA H	**Tabla Burcu Büyük Yağlı** Control Arm Trailing Arm Bushing			
797	352364	ASTRA H ASTRA G ZAFIRA	**Tabla Burcu Ufak** Control Arm Trailing Arm Bushing	ALL	T98-1998	
836	352864 13167940	CORSA D	**Ön Tabla Burcu** Control Arm Trailing Arm Bushing		ALL	

Kataloğumuzdaki orijinal numaralar kıyaslama amacı ile kullanılmıştır. / It's written for comperement the original numbers of aims on the catalogue.
Üretilen mamüller orijinaline uygundur. / It's suitable for produce of the original.

OPEL

ÖN SÜSPANSİYON BURÇLARI

Control Arm Trailing Arm Bushing

DK NO	ORJİNAL NO	MARKA	ÜRÜN ADI	MODEL	ARAÇ MODEL	
837	352380 352947 13260660 55703232	CORSA D	**Ön Tabla Burcu** Control Arm Trailing Arm Bushing		ALL	
1004	352868 352873 13280216 13257785	OPEL	**Salıncak Burcu** **Hidrolik** Control Arm Trailing Arm Bushing Hydraulic		INSIGNIA	
1005	352866 13219090	OPEL	**Salıncak Burcu** Control Arm Trailing Arm Bushing		INSIGNIA	
1017	353283 90539059	OPEL	**Viraj Demir Kolu** **Burçlu Sağ** **Hidrolik** Tie Rod / Bar Bushing Hydraulic		CORSA B TIGRA	
1018	353282 90539058	OPEL	**Viraj Demir Kolu** **Burçlu Sol** Tie Rod / Bar Bushing		CORSA B TIGRA	
1136	4419218 4419215 4419216 93197232 93197214 93197215	OPEL	**Salıncak Burcu Büyük** Control Arm Trailing Arm Bushing		MOVANO B 2.3 CDTI 2.3 CTDI FWD 2.3 CTDI (RWD)	
1137	4419217 4419216 4419215 93197216 93197214 93197215	OPEL	**Salıncak Burcu** **Küçük** Control Arm Trailing Arm Bushing		MOVANO B 2.3 CDTI 2.3 CTDI FWD 2.3 CTDI (RWD)	

Kataloğumuzdaki orijinal numaralar kıyaslama amacı ile kullanılmıştır. / It's written for comperement the original numbers of aims on the catalogue.
Üretilen mamüller orijinaline uygundur. / It's suitable for produce of the original.

OPEL

ÖN SÜSPANSİYON BURÇLARI

Control Arm Trailing Arm Bushing

DK NO	ORJİNAL NO	MARKA	ÜRÜN ADI	MODEL	ARAÇ MODEL	
1042	4708299 4708300 93193130 93193131	OPEL	**Salıncak Burcu Büyük** Control Arm Trailing Arm Bushing		AGILA B	
1043	4708302 93193134	OPEL	**Salıncak Burcu Küçük** Control Arm Trailing Arm Bushing		AGILA B	
1053	352494 352491 352108 20835938 13334021 13230774	OPEL	**Salıncak Burcu Büyük Hidrolik** Control Arm Trailing Arm Bushing Hydraulic		ASTRA J	
1055	4817869	OPEL	**Salıncak Burcu Büyük** Control Arm Trailing Arm Bushing	ALL	ANTARA	
1056		OPEL	**Salıncak Burcu Küçük** Control Arm Trailing Arm Bushing	ALL	ANTARA	
1068	352866 13219090	OPEL	**Salıncak Burcu Küçük** Control Arm Trailing Arm Bushing		ASTRA J	
1157	352524 352522 352523 95025706 95025704	OPEL	**Salıncak Burcu Büyük** Control Arm Trailing Arm Bushing		MOKKA	NEW

Kataloğumuzdaki orijinal numaralar kıyaslama amacı ile kullanılmıştır. / It's written for comperement the original numbers of aims on the catalogue.
Üretilen mamüller orijinaline uygundur. / It's suitable for produce of the original.

OPEL

ÖN SÜSPANSİYON BURÇLARI

Control Arm Trailing Arm Bushing

DK NO	ORJİNAL NO	MARKA	ÜRÜN ADI	MODEL	ARAÇ MODEL	
1158	352524 352522 352523 95025706 95025704	OPEL	**Salıncak Burcu Küçük** Control Arm Trailing Arm Bushing		MOKKA	
1165	4817776 4802543 96809676 4817869	OPEL	**Salıncak Burcu Hidrolik** Control Arm Trailing Arm Bushing Hydraulic	ALL	ANTARA CAPTIVA	
1167	352319 93171448	VECTRA C	**Ön Tabla Burcu Puli** Control Arm Trailing Arm Bushing Puli			
1168	352319 93171448	VECTRA C	**Ön Tabla Burcu Takım Hidrolik** Control Arm Trailing Arm Bushing Team Hydraulic			
1169	352309 352378 03 52 377 03 52 366 09199576 93188302 09199961 93188303	CORSA C MERİVA	**Ön Tabla Burcu** Control Arm Trailing Arm Bushing	ALL	ALL	
1170	352309 352378 03 52 377 03 52 366 09199576 93188302 09199961 93188303	CORSA C MERİVA	**Ön Tabla Burcu Takım Hidrolik** Control Arm Trailing Arm Bushing Team Hydraulic	ALL	ALL	
1171	352868 352873 13280216 13257785	OPEL	**Salıncak Burcu Puli Hidrolik** Control Arm Trailing Arm Bushing Puli Hydraulic		INSIGNIA	

Kataloğumuzdaki orijinal numaralar kıyaslama amacı ile kullanılmıştır. / It's written for comperement the original numbers of aims on the catalogue.
Üretilen mamüller orijinaline uygundur. / It's suitable for produce of the original.

OPEL

ÖN SÜSPANSİYON BURÇLARI

Control Arm Trailing Arm Bushing

DK NO	ORJİNAL NO	MARKA	ÜRÜN ADI	MODEL	ARAÇ MODEL	
1172	352868 352873 13280216 13257785	OPEL	**Salıncak Burcu** **Puli** Control Arm Trailing Arm Bushing Puli		INSIGNIA	
1173	4708299 4708300 93193130 93193131	OPEL	**Salıncak Burcu Büyük** Control Arm Trailing Arm Bushing		AGILA B	
3073	8200002869 4412936	OPEL	**Salıncak Burcu** Control Arm Trailing Arm Bushing		VIVARO	
3074	8200049624 4412934	OPEL	**Salıncak Burcu** Control Arm Trailing Arm Bushing		VIVARO	
1176	352348 0 352 352 90268463 90373264	ASTRA F ASTRA F ASTRA F ASTRA F ASTRA F ASTRA F VECTRA A VECTRA A VECTRA A CALIBRA	**Alt Tabla Burcu** **Saclı Tombul** Control Arm Trailing Arm Bushing Chubby	SED SED STAT ALL ALL ALL ALL 4x4 ALL ALL	1.4-1.6 1.7 D-1.7 DR 1.4-1.6-1.7 D-1.7 DR C 1.8 NZ-C 1.8 XE-1.7 TD C 2.0 XE C 2.0 NE 1.4 NV-1.6-1.8-1.7 D-1.7 TD ALL 2.0 XE-C 2.0 XE C 2.0 NE	
1177	352355 0 352 342 0 352 343 90373854 90279437 90288207	OMEGA A SENATOR B	**Alt Tabla Burcu** **Saclı Tombul** Control Arm Trailing Arm Bushing Chubby	ALL ALL	ALL ALL	
1182	352319 93171448	OPEL	**Tabla Burcu** **Hidroliksiz** Rear Spring Attaching Bush Hydraulics		VECTRA C	

Kataloğumuzdaki orijinal numaralar kıyaslama amacı ile kullanılmıştır. / It's written for comperement the original numbers of aims on the catalogue.
Üretilen mamüller orijinaline uygundur. / It's suitable for produce of the original.

OPEL

ÖN SÜSPANSİYON BURÇLARI

Control Arm Trailing Arm Bushing

DK NO	ORJİNAL NO	MARKA	ÜRÜN ADI	MODEL	ARAÇ MODEL	
1183	39001027	OPEL	**Salıncak Burcu Büyük** Control Arm Trailing Arm Bushing Big		ASTRA K	
1184	39021473 39021474 31021472	OPEL	**Salıncak Burcu Küçük** Control Arm Trailing Arm Bushing Small		ASTRA K	

Kataloğumuzdaki orijinal numaralar kıyaslama amacı ile kullanılmıştır. / It's written for comperement the original numbers of aims on the catalogue.
Üretilen mamüller orijinaline uygundur. / It's suitable for produce of the original.

OPEL

ARKA BURÇLAR

Control Arm Trailing Arm Bushing

DK NO	ORJİNAL NO	MARKA	ÜRÜN ADI	MODEL	ARAÇ MODEL	
610		OPEL	**Arka Tabla Büyük Burç** Control Arm Trailing Arm Bushing Big	Record	67 - 71 Model	
611		OPEL	**ArkaTabla Küçük Burç** Control Arm Trailing Arm Bushing Small	Record	67 - 71 Model	
612	464302	RECORD	**Arka Tabla Büyük Burç** Rear Exle Big Bush	72-77		
613	464305	RECORD	**Arka Tabla Küçük Burç** Rear Exle Small Bush	72-77		
618	423311 09280289	RECORD E	**Tandır Kol Burcu** Control Arm Trailing Arm Bushing	ALL	ALL	
619	423308 08984121	RECORD	**Tandır Kol Burcu** Control Arm Trailing Arm Bushing	64-80		

Kataloğumuzdaki orijinal numaralar kıyaslama amacı ile kullanılmıştır. / It's written for comperement the original numbers of aims on the catalogue.
Üretilen mamüller orijinaline uygundur. / It's suitable for produce of the original.

OPEL

ARKA BURÇLAR

Control Arm Trailing Arm Bushing

DK NO	ORJİNAL NO	MARKA	ÜRÜN ADI	MODEL	ARAÇ MODEL	
625	402642 90189050	ASC/VEC	**Arka Büyük Burç** Hub Carrier Bushing			
628	464313	RECORD E	**Tabla Burcu Ön Ufak** Control Arm Trailing Arm Bushing	ALL	ALL	
629	464310	RECORD	**Tabla Burcu Arka Büyük** Rear Axle Big Bush	78-86		
636	402645 90305431	KADETT E KADETT E ASTRA F ASCONA F VECTRA A VECTRA A	**Arka Tabla Burcu Büyük Yeni Model** Hub Carrier Bushing	STAT-5 CVT ALL ALL ALL ALL	1.7 D-1.2 S-0HV ALL ALL ALL ALL 2.0 XE-C 2.0 XE	
650	423313 90223456	OMEGA A OMEGA B SENATOR B	**Arka Tabla Burcu** Control Arm Trailing Arm Bushing	SED ALL ALL	C 3.0 SE ALL ALL	
652	402935 90250986	VECTRA A OMEGA A SENATOR B	**Arka Defransiyel Burcu Büyük** Hub Carrier Bushing	4x4 ALL ALL	2.0 XE-C 2.0 XE ALL ALL	

Kataloğumuzdaki orijinal numaralar kıyaslama amacı ile kullanılmıştır. / It's written for comperement the original numbers of aims on the catalogue.
Üretilen mamüller orijinaline uygundur. / It's suitable for produce of the original.

OPEL

ARKA BURÇLAR

Control Arm Trailing Arm Bushing

DK NO	ORJİNAL NO	MARKA	ÜRÜN ADI	MODEL	ARAÇ MODEL	
669	423316 90496686	VECTRA B	Arka Dingil Burcu Control Arm Trailing Arm Bushing			
672	402643 90217485	CORSA A CORSA B	Arka Tabla Burcu Hub Carrier Bushing	ALL ALL	ALL ALL	
693	423315 90334925	OMEGA A OMEGA B SENATOR B	A-B Burç Control Arm Trailing Arm Bushing	SED ALL ALL	C3.0SE ALL ALL	
696	402937 90344207	VECTRA A	Arka Difransiyel Takozu Hub Carrier Bushing	4x4	4x4	
697	402942 90447156	OMEGA B	Arka Traves Burcu Hub Carrier Bushing	ALL	ALL	
698	402649 402648 90497157	OMEGA B	Arka Traves Ufak Burcu Hub Carrier Bushing	ALL	ALL	

Kataloğumuzdaki orijinal numaralar kıyaslama amacı ile kullanılmıştır. / It's written for comperement the original numbers of aims on the catalogue.
Üretilen mamüller orijinaline uygundur. / It's suitable for produce of the original.

OPEL

ARKA BURÇLAR

Control Arm Trailing Arm Bushing

DK NO	ORJİNAL NO	MARKA	ÜRÜN ADI	MODEL	ARAÇ MODEL	
699	5402630 90496681	VECTRA B	Arka Dingil Burcu Hub Carrier Bushing	ALL	67 / 65x60 mm ALL	
700	5402631 90496721	VECTRA B	Arka Dingil Burcu Hub Carrier Bushing	ALL	65 / 63x60 mm ALL	
715	5402634 09156379	ASTRA G	Arka Dingil Burcu Hub Carrier Bushing	ALL	ALL	
716	423302 09191309	VECTRA B	Arka Burç Control Arm Trailin Arm Bushing	ALL	ALL	
745	402644 09156735	CORSA A ASTRA G ZAFIRA	Arka Aks Burcu Hub Carrier Bushing	ALL ALL		
779	423035 51803162 24434894 13230274 13230276	VECTRA C SAAB ALFA	Arka Aks Burcu Control Arm Trailing Arm Bushing	ALL 2003 2003	Z03	

Kataloğumuzdaki orijinal numaralar kıyaslama amacı ile kullanılmıştır. / It's written for comperement the original numbers of aims on the catalogue.
Üretilen mamüller orijinaline uygundur. / It's suitable for produce of the original.

OPEL

ARKA BURÇLAR

Control Arm Trailing Arm Bushing

DK NO	ORJİNAL NO	MARKA	ÜRÜN ADI	MODEL	ARAÇ MODEL	
786	5402636 24443815	CORSA C	**Arka Tablo Burcu** Hub Carrier Bushing	ALL	HATCH (F08F68)	
787	423319 24452034	VECTRA C	**Arka Tabla Burcu** Control Arm Trailing Arm Bushing			
788	423320 24469643	VECTRA C	**Arka Tabla Burcu** Control Arm Trailing Arm Bushing			
792	5402638 13157518	ASTRA G	**Arka Dingil Burcu** Hub Carrier Bushing	ALL	ALL	
793	423121 4567244 90496700	VECTRA G SAAB	**Arka Aks Burcu** Control Arm Trailing Arm Bushing	ALL	ALL	
808	430052	KADETT E COMBO	**Tabla Burcu** Rear Spring Attaching Bush	ALL	1993-1995 1993-2002	

Kataloğumuzdaki orijinal numaralar kıyaslama amacı ile kullanılmıştır. / It's written for comperement the original numbers of aims on the catalogue.
Üretilen mamüller orijinaline uygundur. / It's suitable for produce of the original.

OPEL

ARKA BURÇLAR

Control Arm Trailing Arm Bushing

				MODEL	ARAÇ MODEL	
821	5402637 13110418	ZAFIRA B ASTRA G	Arka Aks ve Suspansiyonu Hub Carrier Bushing	2005	A05	
864	423008 423035 423033 51748740 51783009 13105744 13204115	VECTRA C	Arka Salıncak Track Control Arm	2003 2003	Z03	
1046	402538 51804551 55700695	OPEL	Arka Aks Burcu Hub Corrier Bushing		CORSA D	
1086	423032 423002	OPEL FIAT	Arka Aks ve Süspansiyon Kolu Hub Carrier Bushing	VECTRA C SIGNUM CROMA	Z02 Z03 1.8 16V 2.2 16V 1.9 D Multijet 2.4 D Multijet	

Kataloğumuzdaki orijinal numaralar kıyaslama amacı ile kullanılmıştır. / It's written for comperement the original numbers of aims on the catalogue.
Üretilen mamüller orijinaline uygundur. / It's suitable for produce of the original.

OPEL

ARKA BURÇLAR

Control Arm Trailing Arm Bushing

DK NO	ORJİNAL NO	MARKA	ÜRÜN ADI	MODEL	ARAÇ MODEL	
1112	423914 13239223	INSIGNIA	**Arka Aks Burcu** Control Arm Trailing Arm Bushing	ALL	1.6 -1.6 Turbo 1.8 - 2.0 Turbo 2.0 E85 Turbo - 2.0 CDTI 2.0 Biturbo CDTI Sedan 1.6 - Sedan 1.8 Sedan 2.0 Turbo Sedan 2.0 Turbo E85 Sedan 2.0 CDTI Sedan 2.0 Biturbo CDTI Sports Tourer 1.6 Sports Tourer 1.6 Turbo Sports Tourer 1.8 Sports Tourer 2.0 Turbo Sports Tourer 2.0 E85 Turbo Sports Tourer 2.0 CDTI	
1113	423071 423551 13219162 423073 423042 13219163 423043 13318345 13318344 423552	INSIGNIA	**Arka Aks Burcu Ø12** Control Arm Trailing Arm Bushing	ALL	1.6 -1.6 Turbo 1.8 - 2.0 Turbo 2.0 E85 Turbo - 2.0 CDTI 2.0 Biturbo CDTI Sedan 1.6 - Sedan 1.6 Turbo Seda 1.8 - Sedan 2.0 Turbo Sedan 2.0 Turbo E85 Sedan 2.0 CDTI Sedan 2.0 Biturbo CDTI Sports Tourer 1.6 Sports Tourer 1.6 Turbo Sports Tourer 1.8 Sports Tourer 2.0 Turbo Sports Tourer 2.0 E85 Turbo Sports Tourer 2.0 CDTI Sports Biturbo CDTI	NEW
1114	423071 423551 13219162 423073 423042 13219163 423043 13318345 13318344 423072	INSIGNIA	**Arka Aks Burcu Ø 14** Control Arm Trailing Arm Bushing	ALL	1.6 -1.6 Turbo 1.8 - 2.0 Turbo 2.0 E85 Turbo - 2.0 CDTI 2.0 Biturbo CDTI Sedan 1.6 - Sedan 1.6 Turbo Seda 1.8 - Sedan 2.0 Turbo Sedan 2.0 Turbo E85 Sedan 2.0 CDTI Sedan 2.0 Biturbo CDTI Sports Tourer 1.6 Sports Tourer 1.6 Turbo Sports Tourer 1.8 Sports Tourer 2.0 Turbo Sports Tourer 2.0 E85 Turbo Sports Tourer 2.0 CDTI Sports Biturbo CDTI	NEW
1166	423302 9191309 423318 90495585	OPEL	**Arka Burc** Control Arm Trailing Arm Bushing	VECTRA B SAAB	1.6i 1.6i 16V 2.0i 16V 2.2i 16V 2.5i V6 2.5 1.7 TD 2.0 DTI 16V 2.2 DTI 16V	NEW 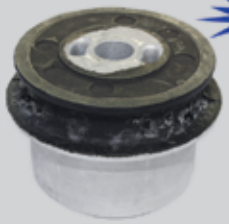

Kataloğumuzdaki orijinal numaralar kıyaslama amacı ile kullanılmıştır. / It's written for comperement the original numbers of aims on the catalogue.
Üretilen mamüller orijinaline uygundur. / It's suitable for produce of the original.

OPEL

ÖN TRAVERS BURÇLARI

Control Arm Trailing Arm Bushing

DK NO	ORJİNAL NO	MARKA	ÜRÜN ADI	MODEL	ARAÇ MODEL	
703	302280 90468609	VECTRA B	**Motor Beşiği Burcu** Mounting, Axle Bracket	ALL	ALL 1.6 1.8 2000	
818	302275 09223022	ASTRA H	**Motor Beşik Burcu** Hub Carrier Bushing	2004		
889	302568 03 02 570 13247173 24401110	VECTRA C	**Motor Beşik Burcu Küçük** Mounting Support Frame / Engine Carrier	ALL		
890	302569 03 02 571 13247174 24445293	VECTRA C	**Motor Beşik Burcu Büyük** Mounting Support Frame / Engine Carrier	ALL		
1115	352506 22830907	INSIGNIA	**Motor Beşik Burcu** Mounting Support Frame / Engine Carrier	ALL	1.6 -1.6 Turbo 1.8 - 2.0 Turbo 2.0 E85 Turbo - 2.0 Turbo 4x4 2.8 V6 Turbo 4x4 2.8 V6 Turbo OPC 4x4 2.0 CDTI Sports Tourer 2.8 V6 Turbo OPC 4x4 Sports Tourer 2.0 CDTI Sports Tourer 2.0 CDTI 4x4 Sports Tourer 2.0 Biturbo CDTI Sports Tourer 2.0 Biturbo CDTI 4x4 2.0 CDTI - 2.0 CDTI 4x4 2.0 Biturbo CDTI 2.0 Biturbo CDTI 4x4 Sedan 1.6 - Sedan 1.6 Turbo Sedan 1.8 - Sedan 2.0 Turbo Sedan 2.0 Turbo E85 Sedan 2.0 Turbo 4x4 Sedan 2.8 V6 Turbo 4x4 Sedan 2.8 V6 Turbo OPC 4x4 Sedan 2.0 CDTI Sedan 2.0 CDTI 4x4 Sedan 2.0 Biturbo CDTI Sedan 2.0 Biturbo CDTI 4x4 Sports Tourer 1.6 Sports Tourer 1.6 Turbo Sports Tourer 1.8 Sports Tourer 2.0 Turbo Sports Tourer 2.0 E85 Turbo Sports Tourer 2.0 Turbo 4x4	

Kataloğumuzdaki orijinal numaralar kıyaslama amacı ile kullanılmıştır. / It's written for comperement the original numbers of aims on the catalogue.
Üretilen mamüller orijinaline uygundur. / It's suitable for produce of the original.

OPEL

ÖN TRAVERS BURÇLARI

Control Arm Trailing Arm Bushing

DK NO	ORJİNAL NO	MARKA	ÜRÜN ADI	MODEL	ARAÇ MODEL	
1116	352865 13219070	INSIGNIA	**Motor Beşik Burcu** Mounting Support Frame / Engine Carrier	ALL	1.6 -1.6 Turbo 1.8 - 2.0 Turbo 2.0 E85 Turbo - 2.0 Turbo 4x4 2.8 V6 Turbo 4x4 2.8 V6 Turbo OPC 4x4 2.0 CDTI Sports Tourer 2.8 V6 Turbo OPC 4x4 Sports Tourer 2.0 CDTI Sports Tourer 2.0 CDTI 4x4 Sports Tourer 2.0 Biturbo CDTI Sports Tourer 2.0 Biturbo CDTI 4x4 2.0 CDTI - 2.0 CDTI 4x4 2.0 Biturbo CDTI 2.0 Biturbo CDTI 4x4 Sedan 1.6 - Sedan 1.6 Turbo Sedan 1.8 - Sedan 2.0 Turbo Sedan 2.0 Turbo E85 Sedan 2.0 Turbo 4x4 Sedan 2.8 V6 Turbo 4x4 Sedan 2.8 V6 Turbo OPC 4x4 Sedan 2.0 CDTI Sedan 2.0 CDTI 4x4 Sedan 2.0 Biturbo CDTI Sedan 2.0 Biturbo CDTI 4x4 Sports Tourer 1.6 Sports Tourer 1.6 Turbo Sports Tourer 1.8 Sports Tourer 2.0 Turbo Sports Tourer 2.0 E85 Turbo Sports Tourer 2.0 Turbo 4x4	
1117	352122 352867 13318428 13236666	INSIGNIA	**Motor Beşik Burcu** Mounting Support Frame / Engine Carrier	ALL	1.6 -1.6 Turbo 1.8 - 2.0 Turbo 2.0 E85 Turbo - 2.0 Turbo 4x4 2.8 V6 Turbo 4x4 2.8 V6 Turbo OPC 4x4 2.0 CDTI Sports Tourer 2.8 V6 Turbo OPC 4x4 Sports Tourer 2.0 CDTI Sports Tourer 2.0 CDTI 4x4 Sports Tourer 2.0 Biturbo CDTI Sports Tourer 2.0 Biturbo CDTI 4x4 2.0 CDTI - 2.0 CDTI 4x4 2.0 Biturbo CDTI 2.0 Biturbo CDTI 4x4 Sedan 1.6 - Sedan 1.6 Turbo Sedan 1.8 - Sedan 2.0 Turbo Sedan 2.0 Turbo E85 Sedan 2.0 Turbo 4x4 Sedan 2.8 V6 Turbo 4x4 Sedan 2.8 V6 Turbo OPC 4x4 Sedan 2.0 CDTI Sedan 2.0 CDTI 4x4 Sedan 2.0 Biturbo CDTI Sedan 2.0 Biturbo CDTI 4x4 Sports Tourer 1.6 Sports Tourer 1.6 Turbo Sports Tourer 1.8 Sports Tourer 2.0 Turbo Sports Tourer 2.0 E85 Turbo Sports Tourer 2.0 Turbo 4x4	

Kataloğumuzdaki orijinal numaralar kıyaslama amacı ile kullanılmıştır. / It's written for comperement the original numbers of aims on the catalogue.
Üretilen mamüller orijinaline uygundur. / It's suitable for produce of the original.

OPEL

ÖN TRAVERS BURÇLARI

Control Arm Trailing Arm Bushing

DK NO	ORJİNAL NO	MARKA	ÜRÜN ADI	MODEL	ARAÇ MODEL	
1156	302067 13107328	OPEL	Motor Beşik Burcu Mounting Support Frame / Engine Carrier	ASTRA G	1.2 16V 1.4 1.4 16V 1.6 1.6 16V 1.8 16V 2.0 16V 2.2 16V 1.7 DTI CDTI 1.7 TD 2.0 DI 2.2 DTI	NEW
				ASTRA H	1.2 1.4 1.6 1.8 2.0 1.3 CDTI 1.7 CDTI 1.9 CDTI 1.9 CDTI 16V	

Kataloğumuzdaki orijinal numaralar kıyaslama amacı ile kullanılmıştır. / It's written for comperement the original numbers of aims on the catalogue.
Üretilen mamüller orijinaline uygundur. / It's suitable for produce of the original.

OPEL

ÖN VIRAJ ASKI ROTLARI

Link Stabiliser

DK NO	ORJİNAL NO	MARKA	ÜRÜN ADI	MODEL	ARAÇ MODEL	
578	350153 02875013	KADETT D KADETT E ASCONA B ASCONA C ASTRA F VECTRA A CALİBRA RECORD E	Viraj Çubuk Lastik Anti-Roll Bar Bushing Kit	ALL ALL ALL ALL ALL ALL ALL ALL	ALL ALL ALL ALL ALL ALL ALL ALL	
609	1603148 1603149 1603150 90009367 90009368	RECORD	Viraj Çubukları Uzun / Kısa / Orta Anti-Roll Bar Stabilizer Kit			
621	920361 912366 08946791 24408179	RECORD	S - Rot Burcu 30 mm Bushing Steering Control Arm			
637	350260S 90278579S	ASTRA F ASTRA F ASTRA F VECTRA A VECTRA A VECTRA A VECTRA A CALIBRA	Viraj Çubuğu Komple Anti-Roll Bar Bushing Kit	STAT ALL SED3/5 ALL ALL ALL ALL ALL	24 mm ø 1.4-1.6 C 1.8 NZ-2.0 NE-1.7 TD 1.4 SE-C 1.4 SE-1.7 D 1.4 NV 1.6 SV-C 1.6 NZ-E 1.6 NZ 1.8-2.0 NE-C 2.0 NE-1.7 D X 2.0 XEV-2.0 XE ALL	
658	350261S 90278577S	ASTRA F ASTRA F ASTRA F ASTRA F VECTRA A VECTRA A VECTRA A	Viraj Çubuğu Link Stabiliser	SED SED3/5 SED4 STAT ALL ALL ALL	18 mm ø 1.4-1.6 1.7 D-1.7 DR 1.7 D-1.7 DR 1.7 D-1.7 DR 1.4 NV 1.6 SV-C 1.6 NZ-E 1.6 NZ C 2.5 XE-1.7 D	
752	90095333 322146 322147	ASTRA F VECTRA A	Direksiyon Rot Burcu Steering Tie Rod R+H	ALL	ALL	

Kataloğumuzdaki orijinal numaralar kıyaslama amacı ile kullanılmıştır. / It's written for comperement the original numbers of aims on the catalogue.
Üretilen mamüller orijinaline uygundur. / It's suitable for produce of the original.

OPEL

ÖN VIRAJ ASKI ROTLARI

Link Stabiliser

DK NO	ORJİNAL NO	MARKA	ÜRÜN ADI	MODEL	ARAÇ MODEL	
790	920355 0920368 0920352 09195731 90092805 90468012	OMEGA A OMEGA B	S-Rod Burç Kolu Steering Lever	ALL	1987-1993 1993-2002	
805	920367 920371 90092492 900193391	SENATOR	S - Rot Burcu Kolu Streering Lever	ALL	1987-1994	
1006	444087 13281793	OPEL SAAB	Viraj Askı Rotu Link Stabiliser		INSIGNIA	
1007	444081 13281792	OPEL	Viraj Askı Rotu Link Stabiliser		INSIGNIA	
410	0924435 90209277		Opel Pulu Bolt Washer			
1057	350260 90278579	OPEL	Viraj Lastiği Anti-Roll Bar Bushing 24 mm ø	STAT ALL SED 3/5 ALL ALL	ASTRA F ASTRA F ASTRA F VECTRA A CALIBRA	
1058	350261 90278577	OPEL	Viraj Lastiği Anti-Roll Bar Bushing 22 mm ø	SED SED 3/5 SED 4 STAT ALL	ASTRA F ASTRA F ASTRA F ASTRA F VECTRA A	

Kataloğumuzdaki orijinal numaralar kıyaslama amacı ile kullanılmıştır. / It's written for comperement the original numbers of aims on the catalogue.
Üretilen mamüller orijinaline uygundur. / It's suitable for produce of the original.

OPEL

ÖN VİRAJ LASTİKLERİ

Anti - Roll Bar Bushing Kit

DK NO	ORJİNAL NO	MARKA	ÜRÜN ADI	MODEL	ARAÇ MODEL	
550		OPEL	**Civatalı Travers Takoz** Travers Wedge With Bolt	Record	64 - 71 Model	
551		OPEL	**Üst Tabla Civatalı Takoz** Topdisc Bolted Wedge	Record	64 - 77 Model	
552		OPEL	**Radyatör Civatalı Takoz** Colling Radiator Bolted Wedge	Record	66 - 77 Model	
553		OPEL	**Radyatör Memeli Takoz Yan** Colling Radiator Nozzle Wedge Side	Record	66 - 77 Model	
555		OPEL	**Travers Lastik Küçük** Travers Small Rubber	Record	58 - 65 Model	
556		OPEL	**Travers Lastik Büyük** Travers Big Rubber	Record	58 -65 Model	
557	302234	OPEL	**Travers Lastik Kazayağı** Traver Three Ended Rope Rubber	Record	67 - 71 Model	

Kataloğumuzdaki orijinal numaralar kıyaslama amacı ile kullanılmıştır. / It's written for comperement the original numbers of aims on the catalogue.
Üretilen mamüller orijinaline uygundur. / It's suitable for produce of the original.

OPEL

ÖN VİRAJ LASTİKLERİ

Anti - Roll Bar Bushing Kit

DK NO	ORJİNAL NO	MARKA	ÜRÜN ADI	MODEL	ARAÇ MODEL	
558		OPEL	**Travers Lastik Konik** Travers Conical Rubber	Record	66 - 71 Model	
560		OPEL	**Debriyaj Toz Lastik** Clutc Dust Rubber	Record	66 - 82 Model	
561		OPEL	**Makas Burçlu Takoz** Steering Rod Screwed Rubber	Record	64 - 66 Model	
562		OPEL	**Makas Lastiği Şapkalı** Scissors Tire Hat	Record	61 - 65 Model	
563		OPEL	**Viraj Bileklik Lastik Makara** Cornering Tire	Record	58 - 63 Model	
564		OPEL	**Viraj Bileklik Lastik Makara** Cornering Tire	Record	58 - 63 Model	
566	350085	OPEL	**Viraj Bileklik Lastik** Turn Spool Rubber	Record	64 - 71 Model	

Kataloğumuzdaki orijinal numaralar kıyaslama amacı ile kullanılmıştır. / It's written for comperement the original numbers of aims on the catalogue.
Üretilen mamüller orijinaline uygundur. / It's suitable for produce of the original.

OPEL

ÖN VİRAJ LASTİKLERİ

Anti - Roll Bar Bushing Kit

DK NO	ORJİNAL NO	MARKA	ÜRÜN ADI	MODEL	ARAÇ MODEL	
567	350097	RECORD	**Viraj Bileklik Lastik** Anti-Roll Bar Bush	72-86		
582		OPEL	**Kaput Lastiği L Tipi** Hood Tire	Record		
583		OPEL	**Kaput Lastiği Yuvarlak Tipi** Hood Tire	Record		
638	350123 350078 90447867	VECTRA	**Viraj Lastiği** Anti-Roll Bar Bushing Kit			
648	350116 90297624	OMEGA A SENATOR B	**Viraj Lastiği** Anti-Roll Bar Bushing Kit	ALL ALL	24 mm ø ALL ALL	
667	350127 90447946	CORSA B	**Ön Viraj Lastiği** Anti-Roll Bar Bushing Kit	ALL	21.5 mm ø ALL	
675	350109 90168602	CORSA A CORSA A	**Ön Viraj Lastiği** Anti-Roll Bar Bushing Kit	ALL ALL	1.2 SL-1.2 ST-1.3 C 1.4 SE	

Kataloğumuzdaki orijinal numaralar kıyaslama amacı ile kullanılmıştır. / It's written for comperement the original numbers of aims on the catalogue.
Üretilen mamüller orijinaline uygundur. / It's suitable for produce of the original.

OPEL

ÖN VİRAJ LASTİKLERİ

Anti - Roll Bar Bushing Kit

DK NO	ORJİNAL NO	MARKA	ÜRÜN ADI	MODEL	ARAÇ MODEL	
678	350130 90465867	ASTRA G VECTRA B	Ön Viraj Lastiği Anti-Roll Bar Bushing Kit	SED ALL	16 mm ø X 1.2 XE ALL	
687	350119 90236108	CORSA A	Viraj Lastiği Anti-Roll Bar Bushing Kit	ALL	1.4	
704	350081 90447868	ASTRA F ASTRA F	Viraj Lastiği Anti-Roll Bar Bushing Kit	SED ALL	1.4 NV C1.4NZ 1.6 1.4SE C1.4SE 1.7D 1.7 DR	
705	350125 90447869	VECTRA A VECTRA A CALIBRA CALIBRA CALIBRA CALIBRA CALIBRA	Viraj Lastiği Anti-Roll Bar Bushing Kit	ALL ALL ALL ALL ALL ALL 4x4	1.8 2.0NE C2.0NE 2.0SE H 2.0XE C2.0XE C2.0NE C2.0XE C2.0LET X2.0XEV C2.5XE C2.0XE	
720	350138 90538865	ASTRA G ASTRA G ASTRA G	Viraj Lastiği Anti-Rol Bar Bushing Kit	SED-3/5 ALL ALL	18mm ø X1.2XE X1.4XE 1.6 X1.8XE1 X2.0XEV X2.0XER X1.7DTL X2.0DTL Y2.0 DTH	
781	350159 03 50 146 03 50 148 24460832 13131231 24428002	VECTRA C	Viraj Lastiği Anti-Roll Bar Bushing Kit	ALL	Z16XE	
783	350145 03 50 160 09191188 13131232	VECTRA C	Viraj Lastiği Anti-Roll Bar Bushing Kit	ALL	Z18XE,Z18XEL	

Kataloğumuzdaki orijinal numaralar kıyaslama amacı ile kullanılmıştır. / It's written for comperement the original numbers of aims on the catalogue.
Üretilen mamüller orijinaline uygundur. / It's suitable for produce of the original.

OPEL

ÖN VİRAJ LASTİKLERİ

Anti - Roll Bar Bushing Kit

DK NO	ORJİNAL NO	MARKA	ÜRÜN ADI	MODEL	ARAÇ MODEL	
784	350104 24403523	CORSA C	Viraj Lastiği Anti-Roll Bar Bushing Kit	ALL	Z18XE,Z18XEL	
809	350161 13125492	MERIVA ASTRA H	Viraj Lastiği Anti-Roll Bar Bush 21 mm	ALL	Z1.6SE-Z1.6XE Z1.8XE-Y1.7DT	
831	350117 24421958	ASTRA G ASTRA H ZAFIRA	Viraj Lastiği Ön 20 mm Anti-Roll Bar Bushing Kit	98 04 98	ALL	
853	350093 09223176	ZAFIRA A	Viraj Lastiği 24 mm Anti-Roll Bar Bushing Kit	ALL		
854	350140 90581398	ZAFIRA A	Viraj Lastiği 22 mm Anti-Roll Bar Bushing Kit	ALL		
869	350204 13208047	ASTRA H	Viraj Demir Lastiği Anti-Roll Bar Bushing Kit	ALL		
870	350205 13208048		Viraj Demir Lastiği Anti-Roll Bar Bushing Kit	ALL		

Kataloğumuzdaki orijinal numaralar kıyaslama amacı ile kullanılmıştır. / It's written for comperement the original numbers of aims on the catalogue.
Üretilen mamüller orijinaline uygundur. / It's suitable for produce of the original.

OPEL

ÖN VİRAJ LASTİKLERİ

Anti - Roll Bar Bushing Kit

DK NO	ORJİNAL NO	MARKA	ÜRÜN ADI	MODEL		
897	350143 24406498		**Ön Viraj Lastiği** Anti-Roll Bar Bushing Kit			
1040	350390 13204070	OPEL SAAB	**Viraj Lastiği** Anti-Roll Bar Bushing Kit	ALL	ASTRA J	
1041	350391 13204071	OPEL SAAB	**Viraj Lastiği** Anti-Roll Bar Bushing Kit	ALL	ASTRA J	
1044	350621 13281782	OPEL	**Viraj Lastiği** Anti-Roll Bar Bushing Kit Ø 26		INSIGNIA	
1045	350622 13281784	OPEL	**Viraj Lastiği** Anti-Roll Bar Bushing Kit Ø 24		INSIGNIA	
1064	902766 90495816	OPEL	**Direksiyon Kutusu Lastiği** Steering Box Rubber	J96	VECTRA B	
1065	902767 90495815	OPEL	**Direksiyon Kutusu Lastiği** Steering Box Rubber	J96	VECTRA B	

Kataloğumuzdaki orijinal numaralar kıyaslama amacı ile kullanılmıştır. / It's written for comperement the original numbers of aims on the catalogue.
Üretilen mamüller orijinaline uygundur. / It's suitable for produce of the original.

OPEL

ÖN VİRAJ LASTİKLERİ

Anti - Roll Bar Bushing Kit

DK NO	ORJİNAL NO	MARKA	ÜRÜN ADI	MODEL		
3075	93861803 93861802 91166695 4418992 4418991 4408905 8200845492		**Ön Viraj Lastiği** Anti-Roll Bar Bushing Kit		VIVARO	
3076	4418991S		**Ön Viraj Lastiği** Anti-Roll Bar Bushing Kit		VIVARO	

Kataloğumuzdaki orijinal numaralar kıyaslama amacı ile kullanılmıştır. / It's written for comperement the original numbers of aims on the catalogue.
Üretilen mamüller orijinaline uygundur. / It's suitable for produce of the original.

OPEL

ARKA VİRAJ LASTİKLERİ

Anti - Roll Bar Bushing Kit

DK NO	ORJİNAL NO	MARKA	ÜRÜN ADI	MODEL	ARAÇ MODEL	
568	417200	RECORD	Arka Geri Kol Lastik Marka Back Tie-Rod Spool	66-86		
677	444153 90373771	VECTRA A VECTRA B CALİBRA OMEGA A OMEGA B SENATOR B	Arka Viraj Lastiği Anti-Roll Bar Bushing Kit	4x4 ALL ALL ALL ALL ALL	2.0 XE-C 2.0 XE 1.6 LZ2-1.6 SZR ALL ALL ALL ALL	
728	444200	VECTRA B VECTRA B VECTRA B VECTRA B	Viraj Lastiği Anti-Roll Bar Bushing Kit	ALL ALL ALL ALL	16mm ø 1.6LZ2 X1.6SZR X1.6XEL Y1.6XE X1.8XE1 2.0 X2.0DTL X2.0DTH X1.8XE X1.7TD C2.0SEL X2.0XEV C2.2SEL X2.5XE	
729	444201 90497793	VECTRA B VECTRA B	Viraj Lastiği Anti-Roll Bar Bushing Kit	ALL ALL	17 mm ø X1.8XE1 2.0NEJ C2.0SEL X2.0XEV X2.5XE	
782	444160 24457385	VECTRA C	Viraj Lastiği Anti-Roll Bar Bushing Kit	ALL	Z18XE,Z18XEL	
832	444160 24457385	VECTRA C SIGNUM	Viraj Lastiği Arka 17 mm Anti-Roll Bar Bushing Kit	02 03	Z1.8XE-Z1.8XEL Z2.0NET-Z2.2SE Z2.2YH-Z3.2SE Z1.9DT-Z1.90TH Y2.0DTH-Y2.2DTR	

Kataloğumuzdaki orijinal numaralar kıyaslama amacı ile kullanılmıştır. / It's written for comperement the original numbers of aims on the catalogue.
Üretilen mamüller orijinaline uygundur. / It's suitable for produce of the original.

OPEL

ARKA VİRAJ LASTİKLERİ

Anti - Roll Bar Bushing Kit

DK NO	ORJİNAL NO	MARKA	ÜRÜN ADI	MODEL	ARAÇ MODEL	
833	444161 24457386	VECTRA C SIGNUM	Viraj Lastiği Arka 18 mm Anti-Roll Bar Bushing Kit	02 03	Z1.6XE X1.8EX Z1.8XEL Z2.0NET Z2.2SE Z1.9DT Y2.0DTH Y2.2DTR	
834	444162 24457843	VECTRA C SIGNUM	Viraj Lastiği Arka 19 mm Anti-Roll Bar Bushing Kit	02-03	Z1.8XE-Z1.8XEL Z2.0NET-Z2.2SE Z2.2YH-Z3.2SE Y3.0DT	
835	444332 0444330 90189677	CORSA A CORSA B TIGRA	Arka Viraj Lastiği 13 mm Anti-Roll Bar Bushing Kit	83-92 93-00 93-00	C1.2NZ X1.5TD X1.4XE X1.4XE	
1054	444091 13281790	OPEL Ø 20X18	Viraj Lastiği Anti-Roll Bar Bushing Kit	4*4 HARIÇ	INSIGNIA	
1061	444085	OPEL Ø 21X20	Viraj Lastiği Anti-Roll Bar Bushing Kit	4*4 HARIÇ	INSIGNIA	
1062	444083	OPEL Ø 22X20	Viraj Lastiği Anti-Roll Bar Bushing Kit	1.6 TURBO SEDAN 1.6 TURBO SPORTS TOURER 1.6 TURBO	INSIGNIA	

Kataloğumuzdaki orijinal numaralar kıyaslama amacı ile kullanılmıştır. / It's written for comperement the original numbers of aims on the catalogue.
Üretilen mamüller orijinaline uygundur. / It's suitable for produce of the original.

OPEL

ARKA ASKI LASTIKLERI

Anti - Roll Bar Bushing Kit

DK NO	ORJİNAL NO	MARKA	ÜRÜN ADI	MODEL	ARAÇ MODEL	
692	444336 90343305	VECTRA A VECTRA A CALIBRA OMEGA A OMEGA A SENATOR B	Viraj Lastiği Anti-Roll Bar Bushing Kit	4x4 ALL ALL ALL ALL ALL	ALL 2.0 XE C2.0XE ALL ALL ALL ALL	
739	444292	OMEGA A VECTRA A SENATOR B CALIBRA	Viraj Rotu Rear Stabilizer Shaft			
740	444347 90343847	CALIBRA OMEGA B	Viraj Çubuk Lastiği Anti-Roll Bar Bushing Kit	ALL ALL	ALL ALL	
753	444291 90496711	VECTRA B	Arka Viraj Rotu Link Stabiliser	ALL	ALL	
816	444275 13104120	VECTRA C	Arka Viraj Rotu Link Stabiliser	2002	Z0.2	
1038	444288 90334916	OPEL	Arka Viraj Rotu Link Stabiliser		OMEGA B	
1039	444289 90334915	OPEL	Arka Viraj Rotu Link Stabiliser		OMEGA B	

Kataloğumuzdaki orijinal numaralar kıyaslama amacı ile kullanılmıştır. / It's written for comperement the original numbers of aims on the catalogue.
Üretilen mamüller orijinaline uygundur. / It's suitable for produce of the original.

OPEL

HAVA KÖRÜKLERi

Intake Pipe Air Filter

DK NO	ORJİNAL NO	MARKA	ÜRÜN ADI	MODEL	ARAÇ MODEL	
724	836739 90324550	VECTRA A	Hava Filtre Körüğü Hose Air Supply		20N-C20NE 20SEH	
757	836791 90411677	VECTRA B	Hava Filtre Körüğü Intake Pipe Air Filter	ALL	ALL	
763	837514 0837505 90324184 90281043	VECTRA A ASTRA F OMEGA A KADETT E ASCONA C	Rolenti Ayar Hortumu Hose Air Supply	ALL	20NE-C20NE-20SEH 18SE-C20NE 20SE-C20NE-C24NE 20NE-20SEH- 20SER-C20NE 20NE-C20NE-20SEH	
764	838276 90470097	CORSA B ASTRA F VECTRA B	Monifolt Ara Hortumu Hose Air Supply	ALL	C14SEL-X14XE- C16SEL-X16XE X16XEL X16XEL-Y16XE	
765	655014 06 56 014 90411945	ASTRA F ASTRA G VECTRA B OMEGA B	Motor Havalandırma Hortumu Gas Regulator Hose	ALL	C18SEL-C18XE X18XEL-X20XEV X20XER-X20XEV X18XE-CC20SEL- X20XEV-C22SEL X20XEV	
778	836772 90351561	ASTRA F	Hava Filtre Körüğü Intake Pipe Air Filter	ALL	14SE,C145E,C16SE PETROL ENGINES	

Kataloğumuzdaki orijinal numaralar kıyaslama amacı ile kullanılmıştır. / It's written for comperement the original numbers of aims on the catalogue.
Üretilen mamüller orijinaline uygundur. / It's suitable for produce of the original.

OPEL

HAVA KÖRÜKLERi

Intake Pipe Air Filter

DK NO	ORJİNAL NO	MARKA	ÜRÜN ADI	MODEL	ARAÇ MODEL	
804	836793 90411727	CORSA B TIGRA COMBO	Hava Filtre Körüğü Intake Pipe Air Filter	ALL	C14 SE	
817	836770 90351553	ASTRA	Hava Filtre Körüğü Intake Pipe Air Filter	1992- 1998	T92	
888	836764 836749 90352937 90410243	VECTRA A	Hava Filtre Körüğü Air Filter Bellow	1.6 - 1.7		

Kataloğumuzdaki orijinal numaralar kıyaslama amacı ile kullanılmıştır. / It's written for comperement the original numbers of aims on the catalogue.
Üretilen mamüller orijinaline uygundur. / It's suitable for produce of the original.

OPEL

AKS VE ROT KÖRÜKLERİ

Bellow Drive Shaft

DK NO	ORJİNAL NO	MARKA	ÜRÜN ADI	MODEL	ARAÇ MODEL	
527	322506 09290155	ASC	**Rot Körük Benzinli** Bellow Steering	76-82		
528	902825 902828 90345195	ASC/KAD VECTRA A	**Rot Körük Dizel** Bellow Steering	82-88		
529	374050 90125491	ASC/KAD	**Aks Körük 1.6 Dış** Bellow Drive Shaft			
530	374190 03 74 019 90236762 90095087	ASC/KAD	**Aks Körük 1300 Dış** Bellow Drive Shaft			
531	374018 90095162	ASC/KAD	**Aks Körük 1300 İç** Bellow Drive Shaft		1300 Inside	
532	374040 90112609	ASC/KAD	**Aks Körük 1600 İç** Bellow Drive Shaft		1600 Inside	
538		OPEL	**Rot Körül Lastiği** Rod Folding Hodd Rubber		KADET 64 - 71 Model	

Kataloğumuzdaki orijinal numaralar kıyaslama amacı ile kullanılmıştır. / It's written for comperement the original numbers of aims on the catalogue.
Üretilen mamüller orijinaline uygundur. / It's suitable for produce of the original.

OPEL

AKS VE ROT KÖRÜKLERİ

Bellow Drive Shaft

DK NO	ORJİNAL NO	MARKA	ÜRÜN ADI	MODEL	ARAÇ MODEL	
602	374094 07839612	CORSA	Aks Körük Bellow Drive Shaft			
639	374050 90125491	KADETT D KADETT E ASTRA F ASTRA F ASCONA C ASCONA C VECTRA A CALIBRA	Aks Körük Bellow Drive Shaft	ALL ALL ALL ALL ALL ALL ALL ALL	1.6 S-1.8 E- DIESEL 1.6 S-1.6 SH-1.8-2.0 C 1.8 NZ-C 1.8 XE-2.0 1.7 D-1.7 DR 1.6 N-1.6 S-1.6 SH DIESEL 1.8-2.0-C 2.5 XE ALL	
741	374101 7846324	CORSA A CORSA A CORSA B ASTRA F ASTRA F ASTRA G	Aks Körük Bellow Drive Shaft	ALL ALL ALL ALL ALL ALL	1.0 1.2 1.3 1.4 1.6 1.5D 1.5TD 1.2 1.4 DIESEL 1.4NV C1.4N2 1.4SE C1.4SE 1.6NZR C1.6NZ X1.6SZ X1.SZR C1.6SE X1.2XE	
742	1609095 90512778	VECTRA B	Direksiyon Rot Körüğü Bellow Steering	ALL		
743	1609109 26059295	ASTRA G	Direksiyon Rot Körüğü Bellow Steering	ALL		
744	902827 26010029	CORSA A CORSA B	Direksiyon Rot Körüğü Bellow Steering	ALL ALL		

Kataloğumuzdaki orijinal numaralar kıyaslama amacı ile kullanılmıştır. / It's written for comperement the original numbers of aims on the catalogue.
Üretilen mamüller orijinaline uygundur. / It's suitable for produce of the original.

OPEL

AKS VE ROT KÖRÜKLERİ

Bellow Drive Shaft

DK NO	ORJİNAL NO	MARKA	ÜRÜN ADI	MODEL	ARAÇ MODEL	
750	374212 9003410 90446236 90541447	CORSA B ASTRA F ASTRA G VECTRA A VECTRA B	Arka Aks Körüğü Bellow Drive Shaft	ALL	ALL	
751	374309 26039984	ZAFIRA ASTRA F ASTRA G VECTRA A VECTRA B CALIBRA	Arka Aks Burcu Bellow Drive Shaft	ALL	ALL	
780	414510 03 43 505	OMEGA A/B	Ön Aks Körüğü Bellow Drive Shaft	1995	X25XE,Y26SE,X30XE Y32SE,U25TD,X25TR Y25TD	
838	1603276 1603005 93182573	ASTRA H ZAFIRA B	Dış Aks Körüğü Bellow Drive Shaft	04 05	ALL	
839	1603238 93173675	VECTRA C SIGNUM	İç Aks Körüğü Bellow Drive Shaft	03 02	Z1.6XE X1.8XE Z1.8XEL-Z2.0NET Z2.2SE-Z2.2YH Z3.2SE-Y2.0DTH-Z1.9DT	
840	1603230 1603004 26094870	TIGRA B CORSA C MARIVA	İç Aks Körüğü Bellow Drive Shaft	03 04 01	Z1.4XE-Z1.4XEP Z1.6SE-Y1.7DT Y1.7DTL-Z1.3DT Z1.6XE	

Kataloğumuzdaki orijinal numaralar kıyaslama amacı ile kullanılmıştır. / It's written for comperement the original numbers of aims on the catalogue.
Üretilen mamüller orijinaline uygundur. / It's suitable for produce of the original.

OPEL

AKS VE ROT KÖRÜKLERİ

Bellow Drive Shaft

DK NO	ORJİNAL NO	MARKA	ÜRÜN ADI	MODEL	ARAÇ MODEL	
841	1603142 90009025	ASTRA F ASTRA G VECTRA B ASTRA H ZAFIRA	İç Aks Körüğü Takımı Bellow Drive Shaft	92	Z1.2XEP-Z1.4XEL Z1.4XEP-Z1.6XEP X1.4XE-Z1.6XE Z1.8XE-X1.7DTL X1.6XEL-1.4NV C1.4SE-C1.6NZ	
842	1603189 26032413	ASTRA F VECTRA B CORSA C	Dış Aks Körüğü Takımı Bellow Drive Shaft	92	1.4NV-1.4SE C1.2NZ-C1.4NZ X1.4NZ-X1.50D X1.7D X1.2XE Z1.4XE-Y1.2DT	
843	1603004 26073421	CORSA C	İç Aks Körüğü Takımı Bellow Drive Shaft	01	Z1.0XE-Z1.0XEP Z1.2XE-X1.2EP	
844	1603005 26067603	CORSA B CORSA C ASTRA G	Dış Aks Körüğü Takımı Bellow Drive Shaft	93	X1.0XE-X1.2XE Z1.0XE-Z1.0XEP Z1.2XE-Z1.2XEP	
845	1603276 93182573	ASTRA H ZAFIRA B	Dış Aks Körüğü Takımı Bellow Drive Shaft	04	Z1.2XEP-Z1.4XEL Z1.4XEP-Z1.6XEP	
846	1603238 73173675	VECTRA C SIGNUM	İç Aks Körüğü Takımı Bellow Drive Shaft	02	Z1.6XE-Z1.8XE Z1.8XEL-Z2.0NET Z2.2SE-Z2.2YH Z3.2SE-Z1.9DT Z1.90TH-Y2.2DTR	

Kataloğumuzdaki orijinal numaralar kıyaslama amacı ile kullanılmıştır. / It's written for comperement the original numbers of aims on the catalogue.
Üretilen mamüller orijinaline uygundur. / It's suitable for produce of the original.

OPEL

AKS VE ROT KÖRÜKLERİ

Bellow Drive Shaft

DK NO	ORJİNAL NO	MARKA	ÜRÜN ADI	MODEL	ARAÇ MODEL	
847	1603180 374050 7701033432 7701202583	VECTRA A CALIBRA	Dış Aks Körüğü Takımı Bellow Drive Shaft	92	C1.8NZ-C2.0NE C2.0XE-C2.0NET X2.0XEV-1.7TD	
848	1603179	ASTRA F VECTRA A KADETT E	Dış Aks Körüğü Takımı Bellow Drive Shaft	92	1.4NV-C1.4NZ C1.4SE-C1.6NZ 1.6SV-X1.6XEL C1.6SE	
849	1603183 1603141 90421756 90009020	ASTRA F VECTRA A KADETT E	İç Aks Körüğü Takımı Bellow Drive Shaft	88	1.8SV-C1.8NZ-2.0NE- C2.0NE-C2.0XE- X2.0XEV-C2.5XE- X1.7TD-X2.0DTL- X2.0DTH	
850	1603188 90444342	ASTRA G VECTRA B ASTRA F	Dış Aks Körüğü Takımı Bellow Drive Shaft	98	X1.6XEL-Z1.6XE X1.7DTL-X1.4XE Z1.4XE	
851	1603197 90512357	ASTRA F ASTRA G VECTRA C VECTRA C	Dış Aks Körüğü Takımı Bellow Drive Shaft	98	X1.8XE-Z1.8XE X2.2SE-X2.0XEV Y2.0DTH-X2.5XXE X2.0DTH	
852	1603230 26094870	CORSA C MERIVA	Aks Körüğü Takımı Bellow Drive Shaft	01	Z1.3DT-Z1.4XEP Z1.6SE-Z1.6XE Y1.7DT-YDTL	

Kataloğumuzdaki orijinal numaralar kıyaslama amacı ile kullanılmıştır. / It's written for comperement the original numbers of aims on the catalogue.
Üretilen mamüller orijinaline uygundur. / It's suitable for produce of the original.

OPEL

AKS VE ROT KÖRÜKLERİ

Bellow Drive Shaft

DK NO	ORJİNAL NO	MARKA	ÜRÜN ADI	MODEL	ARAÇ MODEL	
898	1609095 90512778	OPEL	Direksiyon Rot Körüğü Takımı Bellow Steering		VECTRA B	
899	1609109 26059295	OPEL	Direksiyon Rot Körüğü Takımı Bellow Steering		ASTRA G	
1000	902827S 26010029S	OPEL	Direksiyon Rot Körüğü Takımı Bellow Steering		CORSA A-B	
1001	1609121 26087869	OPEL	Direksiyon Rot Körüğü Takımı Bellow Steering		CORSA C	
1002	374101 7846324	OPEL	Dış Aks Körüğü Takımı Bellow Drive Shaft		CORSA A-B ASTRA F-G	
1003	374050	OPEL	Dış Aks Körüğü Takımı Bellow Drive Shaft		ASTRA F VECTRA A CALIBRA	

Kataloğumuzdaki orijinal numaralar kıyaslama amacı ile kullanılmıştır. / It's written for comperement the original numbers of aims on the catalogue.
Üretilen mamüller orijinaline uygundur. / It's suitable for produce of the original.

OPEL

AKS VE ROT KÖRÜKLERİ

Bellow Drive Shaft

DK NO	ORJİNAL NO	MARKA	ÜRÜN ADI	MODEL	ARAÇ MODEL	
1093	1603012 9201727	OPEL	Aks Körüğü Bellow Drive Shaft	CORSA C MERVA A TiGRA B	Z18XE / Y13DTL/Y17DTL Z18XE / Z13 DTL Z18DTL	
1094	1603434 93195150	OPEL	Aks Körüğü Bellow Drive Shaft	CORSA D	Z10XEP / Z12XEP	
1095	1603412 93190194	OPEL	Aks Körüğü Bellow Drive Shaft	CORSA D	Z10XEP Z14XEP Z12XEP	
1096	1603436 13291737	OPEL	Aks Körüğü Bellow Drive Shaft	INSIGNIA ASTRA J	A16LET / A20DTC A20DHT / A16LET A17DTL/A20DTH	
1097	1603432 93195148	OPEL	Aks Körüğü Bellow Drive Shaft	CORSA D	Z10XEP Z12XEP	
1098	1603439 13291745	OPEL	Aks Körüğü Bellow Drive Shaft	INSIGNIA ASTRA J	A16LET / A20DTL(A20NHT/ A16LET A17DTL/A20DTH	
1099	1603231 26099197	OPEL	Aks Körüğü Bellow Drive Shaft	CORSA B TIGRA A	12NZ / 15TD / X17D	
				ASTRA F	ALL	
				CORSA C	Z14XE/Y17DT/Y17DTL/Y16YNG	
				MERIVA A	Z14XEP / Z16SE	
				TIGRA B	Z14XEP / Z13DT	

Kataloğumuzdaki orijinal numaralar kıyaslama amacı ile kullanılmıştır. / It's written for comperement the original numbers of aims on the catalogue.
Üretilen mamüller orijinaline uygundur. / It's suitable for produce of the original.

OPEL

AKS VE ROT KÖRÜKLERİ

Bellow Drive Shaft

DK NO	ORJİNAL NO	MARKA	ÜRÜN ADI	MODEL	ARAÇ MODEL	
1100	1603406 93190188	OPEL	Aks Körüğü Bellow Drive Shaft	CORSA D	Z13DTJ / Z13DT / A13DTL	
1101	1603414 93190196	OPEL	Aks Körüğü Bellow Drive Shaft	CORSA D	Z10XEP / Z14XEP	
1102	1603438 13291744	OPEL	Aks Körüğü Bellow Drive Shaft	INSIGNIA ASTRA J MERIVA B	A18XER A13DTE /A14NET A14NEL/ A14NET A13DTC	
1103	1603226 93170398	OPEL	Aks Körüğü Bellow Drive Shaft	CORSA D MERIVA A TIGRA B	Z13DTJ / Z18XE / Y13DT Z18XE Z18XE	
1104	1604008 13291734	OPEL	Aks Körüğü Bellow Drive Shaft	INSIGNIA ASTRA J MERIVA B	4*4 / A16EXR / A13DTE / A14NEL /A17DT / A14NEL / A13DTC	
1105	1603367 13291736	OPEL	Aks Körüğü Bellow Drive Shaft	INSIGNIA ASTRA J MERIVA B	A16XER A14NEL A14NET	
1106	1603019 13291740	OPEL	Aks Körüğü Bellow Drive Shaft	ASTRA J MERIVA B	A16XER A14NET/ A17DT	

Kataloğumuzdaki orijinal numaralar kıyaslama amacı ile kullanılmıştır. / It's written for comperement the original numbers of aims on the catalogue.
Üretilen mamüller orijinaline uygundur. / It's suitable for produce of the original.

OPEL

AKS VE ROT KÖRÜKLERİ

Bellow Drive Shaft

DK NO	ORJİNAL NO	MARKA	ÜRÜN ADI	MODEL	ARAÇ MODEL	
1108	1609153 93181234	OPEL	Direksiyon Rot Körüğü Bellow Steering		ASTRA H ZAFIRA B	
1109	1609182 13354440	OPEL	Direksiyon Rot Körüğü Bellow Steering		ASTRA J ZAFIRA C INSIGNIA	
1110	1609356 93191260	OPEL	Direksiyon Rot Körüğü Bellow Steering		ASTRA G ASTRA H ZAFIRA A ZAFIRA B	
1111	1609347 931890041	OPEL	Direksiyon Rot Körüğü Bellow Steering		ASTRA F ASTRA G CORSA A CORSA B CORSA C	

Kataloğumuzdaki orijinal numaralar kıyaslama amacı ile kullanılmıştır. / It's written for comperement the original numbers of aims on the catalogue.
Üretilen mamüller orijinaline uygundur. / It's suitable for produce of the original.

OPEL

AKS VE ROT KÖRUKLERi

Bellow Drive Shaft

DK NO	ORJİNAL NO	MARKA	ÜRÜN ADI	MODEL	ARAÇ MODEL	
1138	1603012 9201727	OPEL	Aks Körüğü Bellow Drive Shaft	CORSA C MERVA A TiGRA B	Z18XE / Y13DTL/Y17DTL Z18XE / Z13 DTL Z18DTL	
1139	1603434 93195150	OPEL	Aks Körüğü Bellow Drive Shaft	CORSA D	Z10XEP / Z12XEP	
1140	1603412 93190194	OPEL	Aks Körüğü Bellow Drive Shaft	CORSA D	Z10XEP Z14XEP Z12XEP	
1141	1603436 13291737	OPEL	Aks Körüğü Bellow Drive Shaft	INSIGNIA ASTRA J	A16LET / A20DTC A20DHT / A16LET A17DTL/A20DTH	
1142	1603432 93195148	OPEL	Aks Körüğü Bellow Drive Shaft	CORSA D	Z10XEP Z12XEP	
1143	1603439 13291745	OPEL	Aks Körüğü Bellow Drive Shaft	INSIGNIA ASTRA J	A16LET / A20DTL(A20NHT/ A16LET A17DTL/A20DTH	
1144	1603231 26099197	OPEL	Aks Körüğü Bellow Drive Shaft	CORSA B TIGRA A	12NZ / 15TD / X17D	
				ASTRA F	ALL	
				CORSA C	Z14XE/Y17DT/Y17DTL/Y16YNG	
				MERIVA A	Z14XEP / Z16SE	
				TIGRA B	Z14XEP / Z13DT	

Kataloğumuzdaki orijinal numaralar kıyaslama amacı ile kullanılmıştır. / It's written for comperement the original numbers of aims on the catalogue.
Üretilen mamüller orijinaline uygundur. / It's suitable for produce of the original.

OPEL

AKS VE ROT KÖRÜKLERİ

Bellow Drive Shaft

DK NO	ORJİNAL NO	MARKA	ÜRÜN ADI	MODEL	ARAÇ MODEL	
1145	1603406 93190188	OPEL	Aks Körüğü Bellow Drive Shaft	CORSA D	Z13DTJ / Z13DT / A13DTL	
1146	1603414 93190196	OPEL	Aks Körüğü Bellow Drive Shaft	CORSA D	Z10XEP / Z14XEP	
1147	1603438 13291744	OPEL	Aks Körüğü Bellow Drive Shaft	INSIGNIA ASTRA J MERIVA B	A18XER A13DTE /A14NET A14NEL/ A14NET A13DTC	
1148	1603226 93170398	OPEL	Aks Körüğü Bellow Drive Shaft	CORSA D MERIVA A TIGRA B	Z13DTJ / Z18XE / Y13DT Z18XE Z18XE	
1149	1604008 13291734	OPEL	Aks Körüğü Bellow Drive Shaft	INSIGNIA ASTRA J MERIVA B	4*4 / A16EXR / A13DTE / A14NEL /A17DT / A14NEL / A13DTC	
1150	1603367 13291736	OPEL	Aks Körüğü Bellow Drive Shaft	INSIGNIA ASTRA J MERIVA B	A16XER A14NEL A14NET	
1151	1603019 13291740	OPEL	Aks Körüğü Bellow Drive Shaft	ASTRA J MERIVA B	A16XER A14NET/ A17DT	

Kataloğumuzdaki orijinal numaralar kıyaslama amacı ile kullanılmıştır. / It's written for comperement the original numbers of aims on the catalogue.
Üretilen mamüller orijinaline uygundur. / It's suitable for produce of the original.

OPEL

AKS VE ROT KÖRÜKLERİ

Bellow Drive Shaft

DK NO	ORJİNAL NO	MARKA	ÜRÜN ADI	MODEL	ARAÇ MODEL	
1152	1609153 93181234	OPEL	Direksiyon Rot Körüğü Bellow Steering		ASTRA H ZAFIRA B	
1153	1609182 13354440	OPEL	Direksiyon Rot Körüğü Bellow Steering		ASTRA J ZAFIRA C INSIGNIA	
1154	1609356 93191260	OPEL	Direksiyon Rot Körüğü Bellow Steering		ASTRA G ASTRA H ZAFIRA A ZAFIRA B	
1155	1609347 931890041	OPEL	Direksiyon Rot Körüğü Bellow Steering		ASTRA F ASTRA G CORSA A CORSA B CORSA C	

Kataloğumuzdaki orijinal numaralar kıyaslama amacı ile kullanılmıştır. / It's written for comperement the original numbers of aims on the catalogue.
Üretilen mamüller orijinaline uygundur. / It's suitable for produce of the original.

OPEL

VİTES KÖRÜKLERİ

Gear Shift Boot

DK NO	ORJİNAL NO	MARKA	ÜRÜN ADI	MODEL	ARAÇ MODEL	
533		OPEL	Vites Kol Toz Lastiği Shift Lever Dust Tire	Record	58 - 66 Model	
534		OPEL	Vites Kol Toz Lastiği Gearshift Dust Protector	Record	66 - 67 Model	
535	738407		Vites Körük Lastiği Gear Shift Boot			
536	738417		Vites Körük Lastiği Gear Shift Boot			
537	738393	RECORD	Vites Körük Lastiği Gear Shift Boot		78-86	

Kataloğumuzdaki orijinal numaralar kıyaslama amacı ile kullanılmıştır. / It's written for comperement the original numbers of aims on the catalogue.
Üretilen mamüller orijinaline uygundur. / It's suitable for produce of the original.

OPEL

EGZOZ LASTİKLERİ

Holder Exhaust System

DK NO	ORJİNAL NO	MARKA	ÜRÜN ADI	MODEL	ARAÇ MODEL	
595	852711 2886700	RECORD D	**Egzoz Lastik Büyük** Rubber Buffer Silencer			
596	852719 90128194	RECORD B CORSA B CORSA B KADETT D KADETT D KADETT E ASTRA F	**Egzoz Lastiği** Holder Exhaust System	ALL COMBA COMBA ALL ALL ALL ALL	1.7 D-X 1.7 D 1.2-C 1.4 NZ X 1.7 D 1.0 S - 1.2 S 1.3 N-1.3 S 1.2-1.3-1.4-1.6 ALL	
597	856524 90136549	ASC C ASC C	**Egzoz Askı Lastiği** Holder Exhaust System	ALL ALL	1.3-1.6 N-1.6 S 1.8 E-1.8 SE	
598	852716 08 52 721 90108055 90234172	RECORD CORSA A CORSA B KADET E ASTRA H OMEGA A	**Egzoz Askı Lastiği** Clamp Silencer	ALL	ALL	
642	852722 4235404 90280491	VECTRA	**Orta Egzoz Askı Lastiği** Holder Exhaust System	ALL	ALL	
643	852722	KADETT E VECTRA A VECTRA A CALIBRA	**Arka Egzoz Askı Lastiği** Clamp Silencer	ALL ALL 4x4 ALL	C 1.3 N-C 1.4 NZ 1.4 NV-1.6 SV C 2.0 LET C 2.0 NE-C 2.0 XE	

Kataloğumuzdaki orijinal numaralar kıyaslama amacı ile kullanılmıştır. / It's written for comperement the original numbers of aims on the catalogue.
Üretilen mamüller orijinaline uygundur. / It's suitable for produce of the original.

OPEL

EGZOZ LASTİKLERİ

Holder Exhaust System

DK NO	ORJİNAL NO	MARKA	ÜRÜN ADI	MODEL	ARAÇ MODEL	
657	852506 0852508 099292260 901118409	CORSA A RECORD E OMEGA A SENATOR B	**Egzoz Askı Lastiği** Holding Bracket Silencer	ALL ALL ALL ALL	ALL 1.8 C 2.4 NE ALL	
681	852726 90466668	ASTRA G VECTRA B VECTRA B OMEGA B	**Egzoz Lastiği** Holder Exhaust System	ALL ALL ALL ALL	ALL 1.6 LZ2-X 1.6 SZR X 2.0 XEV-2.0 NEJ ALL	
682	852516 90467447	CORSA B CORSA B CORSA B	**Egzoz Lastiği** Holder Exhaust System	SED3/5 SED3/5 COMBA	X1.0XE-1.2-C1.4NZ X 1.4 XE-C 1.6 XE DIESEL	

Kataloğumuzdaki orijinal numaralar kıyaslama amacı ile kullanılmıştır. / It's written for comperement the original numbers of aims on the catalogue.
Üretilen mamüller orijinaline uygundur. / It's suitable for produce of the original.

OPEL

PEDAL LASTİKLERİ

Pedal Lining Brake Pedal

DK NO	ORJİNAL NO	MARKA	ÜRÜN ADI	MODEL	ARAÇ MODEL	
539		OPEL	Gaz Pedalı Accelerator		RECORD 58 - 65 Model	
540		OPEL	Gaz Pedalı Accelerator		RECORD 66 - 67 Model	
640	560808 90105172	VECTRA A CORSA B TIGRA A KADET E ASTRA F CALIBRA ASCONA C	Fren Pedal Lastiği Pedal Pad Clutch			
641	560808 90105172	VECTRA	Debriyaj Pedal Lastiği Pedal Pad Clutch			
886	560804 560811 560194 90468790	CORSA C	Pedal Lastiği Pedal Lining Brake Pedal	A11		
1022	560775 560195 560812 90468789	OPEL	Pedal Lastiği Pedal Rubber	ALL	INSIGNIA	

Kataloğumuzdaki orijinal numaralar kıyaslama amacı ile kullanılmıştır. / It's written for comperement the original numbers of aims on the catalogue.
Üretilen mamüller orijinaline uygundur. / It's suitable for produce of the original.

OPEL

PEDAL LASTİKLERİ

Pedal Lining Brake Pedal

DK NO	ORJİNAL NO	MARKA	ÜRÜN ADI	MODEL	ARAÇ MODEL	
1023	5560716	OPEL	**Pedal Lastiği** Pedal Rubber	ALL	CORSA D	
1024	560136	OPEL	**Pedal Lastiği** Pedal Rubber	ALL	ASTRA H	

Kataloğumuzdaki orijinal numaralar kıyaslama amacı ile kullanılmıştır. / It's written for comperement the original numbers of aims on the catalogue.
Üretilen mamüller orijinaline uygundur. / It's suitable for produce of the original.

OPEL

ŞAFT ASKILARI

Suspensiyon Drive Shaft

DK NO	ORJİNAL NO	MARKA	ÜRÜN ADI	MODEL	ARAÇ MODEL	
542	402635	KADETT	**Şaft Askı Lastiği** Flexible Disc Rubber	67-71		
543	458557		**Şaft Askı Lastiği** Flexible Disc Rubber			
544	458354		**Şaft Askı Lastiği** Flexible Disc Rubber			
545	458354	RECORD	**Şaft Askı Kablini** Flexible Disc Transmission Mounting	78-82		
656	458364 90222781	OMEGA A OMEGA A OMEGA B	**Şaft Kablini** Joint Propeller Shaft	ALL STAT ALL	1.8-2.0-2.3 YD 2.0 2.0 SE-X 2.0 SE-X 2.0 XEV	
663	458009 90343676	OMEGA A SENATOR B	**Şaft Askısı** Suspension Drive Shaft	ALL ALL	ALL ALL	

Kataloğumuzdaki orijinal numaralar kıyaslama amacı ile kullanılmıştır. / It's written for comperement the original numbers of aims on the catalogue.
Üretilen mamüller orijinaline uygundur. / It's suitable for produce of the original.

OPEL

ŞAFT ASKILARI

Suspensiyon Drive Shaft

DK NO	ORJİNAL NO	MARKA	ÜRÜN ADI	MODEL	ARAÇ MODEL	
671	905004	KADETT	Direksiyon Kablini Rod Folding			
730	458014 90470670	OMEGA B	Şaft Askısı Suspension Drive Shaft	ALL	ALL	
732	458367 04 58 366 90578558 90425689	OMEGA A OMEGA A OMEGA A OMEGA A OMEGA A SENATOR A SENATOR B	Şaft Kaplini Büyük Joint Propeller Shaft	ALL ALL STAT STAT ALL ALL ALL	C2.NE C2.6NE C3.0LE C3.0SE 3.0NE C3.0NE 2.3YDT 2.3 DTR 2.0 3.0NE C3.0NE Y2.2XE X2.5XE X3.0XE DIESEL 2.5E 2.8H 3.0 2.3TD ALL	

Kataloğumuzdaki orijinal numaralar kıyaslama amacı ile kullanılmıştır. / It's written for comperement the original numbers of aims on the catalogue.
Üretilen mamüller orijinaline uygundur. / It's suitable for produce of the original.

OPEL

EKSANTRİK GERGİ PALETLERİ

Guides Timing Chain

DK NO	ORJİNAL NO	MARKA	ÜRÜN ADI	MODEL	ARAÇ MODEL	
590	636810		Eksantrik Gergi Kızak Lastik Eccentric Crank Rubber		RECOR 66 - 67 Model	
591	636812 90080903	RECORD OMEGA	Eksantrik Gergi Kızak Lastik Guides Timing Chain	78-86		
592	636700 8930030	RECORD	Eksantrik Gergi Palet Demirli Guides Timing Chain	66-86		
593	636801 636803 90281832	RECORD	Eksantrik Gergi Palet Lastik Guides Timing Chain	66-86		
801	636412 90156009	OMEGA A	Triger Plastiği (Eksantrik Plastiği) Timing Chain Plastic		2300 cc TD	
802	636854 90215305	OMEGA A	Triger Plastiği (Eksantrik Plastiği) Timing Chain Plastic		2300 cc TD	
822	636813	OMEGA A	Triger Plastiği (Eksantrik Plastiği) Timing Chain Plastic		2300 cc TD	

Kataloğumuzdaki orijinal numaralar kıyaslama amacı ile kullanılmıştır. / It's written for comperement the original numbers of aims on the catalogue.
Üretilen mamüller orijinaline uygundur. / It's suitable for produce of the original.

OPEL

EKSANTRİK GERGİ PALETLERİ

Guides Timing Chain

DK NO	ORJİNAL NO	MARKA	ÜRÜN ADI	MODEL	ARAÇ MODEL	
1008	5636966 06 36 807 55353999 90531861		**Zincir Gergi Paleti** Guides Timing Chain	ALL	ASTRA H ASTRA G CORSA C/D	
1009	642717 5636442 93193053 93177300		**Zincir Gergi Paleti** Guides Timing Chain	ALL	ASTRA H ASTRA G CORSA C/D	
1010	5636964 5636284 06 36 821 55565005 55353998 90572153		**Zincir Gergi Paleti** Guides Timing Chain	ALL	ASTRA H ASTRA G CORSA C/D	
1011	642692 06 42 064 93189410 93177296		**Zincir Gergi Paleti** Tensioner Guide Timing Chain	ALL	ASTRA H ASTRA G CORSA C/D FIAT	
1012	636816 90500772		**Zincir Gergi Paleti** Guides Timing Chain	ALL	VECTRAB/C ASTRA G ZAFİRA	
1013	636817 90500776		**Zincir Gergi Paleti** Guides Timing Chain	ALL	VECTRAB/C ASTRA G ZAFİRA	
1014	5636695 06 36 808 55353997 90531862		**Zincir Gergi Paleti** Timing Chain	ALL	ASTRA G CORSA B CORSA C CORSA D ASTRA E	

Kataloğumuzdaki orijinal numaralar kıyaslama amacı ile kullanılmıştır. / It's written for comperement the original numbers of aims on the catalogue.
Üretilen mamüller orijinaline uygundur. / It's suitable for produce of the original.

OPEL

ALTERNATÖR TAKOZ LASTİKLERİ (RADYATÖR)

Alternator Mount Tires (Radiator)

DK NO	ORJİNAL NO	MARKA	ÜRÜN ADI	MODEL	ARAÇ MODEL	
554	1310945	RECORD	**Radyatör Yan Takoz** Radiator Mounting	78-86		
644	1310947 90091989	VECTRA	**Radyatör Takozu Alt** Mounting Radiator			
645	1340954	VECTRA	**Radyatör Takozu Üst** Bumper, Radiator to Front Panel Upper			
646	1850403	VECTRA	**Klima Kompresör Takozu** Airconditioner Compressor Wedge			
654	1310954	VECTRA	**Radyatör Yan Takoz** Radiator Mounting			
766	817744 90080552	VECTRA A OMEGA A KADETT E ASCONA C	**Yakıt Pompa Takozu** Holding Bracket Fuel Feed Pump	ALL	20NE-C20NE-20SEH 20XE-C20XE-X20XEV 18NV-18SV-S18NV 18NVR-23DTR 18E-18SE-20NE C20NE-20XE 18E-18SE-C18NE 20NE-20NE	

Kataloğumuzdaki orijinal numaralar kıyaslama amacı ile kullanılmıştır. / It's written for comperement the original numbers of aims on the catalogue.
Üretilen mamüller orijinaline uygundur. / It's suitable for produce of the original.

OPEL

ALTERNATÖR TAKOZ LASTİKLERİ (RADYATÖR)

Alternator Mount Tires (Radiator)

DK NO	ORJİNAL NO	MARKA	ÜRÜN ADI	MODEL	ARAÇ MODEL	
767	817745 900136269	VECTRA A OMEGA B OMEGA A KADETT E CORSA A	Yakıt Pompa Takozu Holding Bracket Fuel Feed Pump	ALL	20NE-C20NE-20SEH 20XE-C20XE-X20XEV U25TD-X25TD 18NV-18SV-S18NV C13N-X14NZ-C16LZ 18E-20NE C14SE-E16SE-C16SE	
768	834976 9281374	VECTRA A VECTRA B ASTRA F ASTRA G OMEGA A OMEGA B ASCONA C	Hava Filtre Takozu Holder Air Filter Housing	ALL	ALL	
769	834984 5834901 4671863 1016181 24420111 90502801	VECTRA B	Hava Filtre Takozu Rubber Mounting Air Filter	ALL	ALL	
770	1310958 90501086	ASTRA F ASTRA G VECTRA B OMEGA B	Radyatör Takozu Mounting Radiator	ALL	C18SEL-C18XE X18XEL-X20XEV X20XER-X20XEV X18XE-C20SEL X20XEV-C22SEL X20XEV	
771	1310967 1310961 90530926 90530986	VECTRA A OMEGA B KADETT E ASCONA C	Yakıt Pompa Takozu Mounting Radiator		20NE-C20NE-20SEH 20XE-C20XE-X20XEV 18NV-18SV-S18NV 18NVR-23DTR 18E-18SE-20NE C20NE-20XE 18E-18SE-C18NE 20NE-C20NE	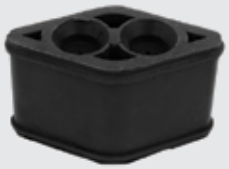
772	1204580 90220130	VECTRA A OMEGA B OMEGA A KADETT E CORSA A	Altarnator Bağlantı Burcu Mounting Alternator	ALL	20NE-C20NE-20SEH 20XE-C20XE-X20XEV U25TD-X25TD 18NV-18SV-S18NV 23DTR-23YDT C13N-C14NZ-C16LZ 18E-20NE C14SE-E16SE-C16SE	

Kataloğumuzdaki orijinal numaralar kıyaslama amacı ile kullanılmıştır. / It's written for comperement the original numbers of aims on the catalogue.
Üretilen mamüller orijinaline uygundur. / It's suitable for produce of the original.

OPEL

ALTERNATÖR TAKOZ LASTİKLERİ (RADYATÖR)

Alternator Mount Tires (Radiator)

DK NO	ORJİNAL NO	MARKA	ÜRÜN ADI	MODEL	ARAÇ MODEL	
773	1204885 90106190	VECTRA A VECTRA B ASTRA F ASTRA G OMEGA A OMEGA B ASCONA	Altarnator Bağlantı Burcu Mounting Alternator	ALL	ALL	
774	1204891 90169638	VECTRA B	Altarnator Bağlantı Burcu Mounting Alternator	ALL	ALL	
775	1204898 90200457	VECTRA A ASTRA F KADETT E OMEGA A ASCONA C	Altarnator Bağlantı Burcu Mounting Alternator	ALL ALL ALL ALL ALL	18SV-C18NZ-E18NVR 20NE-C20-20SEH- 17D-17DR C18NZ-C18XE-X18XE C20NE-X20XEV-17D- 17DR-X17TD 16S-18E-18SE-20NE- 20SEH-C20NE-16D-16DA 18NV-18SEH-18SV- 20SE-C20NE 16N-16S-18E-18SE- 20NE-16D	
776	1204899 1204586 90215991 90411219	VECTRA A KADETT E OMEGA A	Altarnator Bağlantı Burcu Mounting Alternator	ALL ALL ALL	18SV-C18NZ-E18NVR 20NE-C20-20SEH-20XE C20XE-C20LET C18NZ-20NE-C20NE C24NE	
777	1204969 1204892	VECTRA A ASTRA F CORSA A CORSA B KADETT E OMEGA A	Altarnator Bağlantı Burcu Rubber Mounting Alternator		14NV-16SV-E16NZ- C16NZ-X18SZ 14NV-C14NZ-14SE-16NZR C16NZ-X16SZR-C16SE C12NZ-14NZ-C14SE-C14NZ 12NZ-C12NZ-X12SZ-C14NZ X14SZ-C14SE 14NV-C14NZ-E16NZ-C16NZ C24NE-C30LE-30NE-C30NE	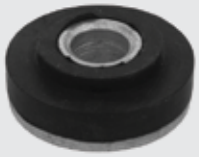
785	1310957 1310957 90501087	ASTRA F ASTRA G VECTRA B CORSA B	Radyatör Takozu Mounting Radiator	ALL	C18SEL-X17DT1 17TD- TÜM MODELLER X10XE-X12XE	

Kataloğumuzdaki orijinal numaralar kıyaslama amacı ile kullanılmıştır. / It's written for comperement the original numbers of aims on the catalogue.
Üretilen mamüller orijinaline uygundur. / It's suitable for produce of the original.

DOĞRU OTOMOTİV
KAUÇUK YEDEK PARÇA SANAYİ

MERCEDES
&
SPRİNTER

MERCEDES

MOTOR TAKOZLARI
Engine Mounting

DK NO	ORJİNAL NO	ÜRÜN ADI	MODEL	ARAÇ MODEL	
008	2022401617	210 Motor Takozu Hidrolik Engine Mounting Hydraulic		(W202) - C 180 (W202) - C 200 (W202) - C 200 CGI (W202) - C 220 (W202) - C 200 D (W202) - C 220 D (S202) - C 200 TD (S202) - C 220 TD	
009	1242401617 1242401717 1242400317 1242400217	124 Motor Takozu Hidrolik Engine Mounting Hydraulic	124		
069	2202400218	Şanzuman Takozu Engine Mounting	W 220 W 202 W 210		
070	2022400418	Şanzuman Takozu Engine Mounting	W 220 W 202 W 210		
071	1242401517 1242400117 2012401217 2012403817	Motor Takozu Hidrolik Engine Mounting Hydraulic	W 124 S 124 201	200 D 200 TD E 200 D 190 D	
072	1242401617 1242400217 2012403917	Motor Takozu Hidrolik Engine Mounting Hydraulic	124 W 124 201	200 CE 220 CE 250 DTD 200 D 200 E 190 D 190 D 2.5	

Kataloğumuzdaki orijinal numaralar kıyaslama amacı ile kullanılmıştır. / It's written for comperement the original numbers of aims on the catalogue.
Üretilen mamüller orijinaline uygundur. / It's suitable for produce of the original.

MERCEDES

MOTOR TAKOZLARI
Engine Mounting

DK NO	ORJİNAL NO	ÜRÜN ADI	MODEL	ARAÇ MODEL	
073	1242402717 2012404017	**Motor Takozu** **Hidrolik** Engine Mounting Hydraulic	201 W 124 C 124	200 CE 250 TD 260 E E 200 E 220 E 250 TD 190 D 190 E	
074	1242401917 2012404317	**Motor Takozu** **Hidrolik** Engine Mounting Hydraulic	W 124 S 124 201	260 E 300 CE 300 TD E 280 E 300 D E 300 TD E 320 AMG 190 E	
075	1242402117	**Motor Takozu** **Hidrolik** Engine Mounting Hydraulic	W 124 S 124	260 E 300 E 300 TD 300 TE	
076	1242402217	**Motor Takozu** **Hidrolik** Engine Mounting Hydraulic	W 124 S 124	260 E 300 T TURBO D E 300 TURBO D	
077	2022403017 2102400817 2202402717	**Motor Takozu** **Hidrolik** Engine Mounting Hydraulic	(W210) - E300 (W210) - E300D (W210) - E300 Turbo- D (W210) - E320 CDI (S210) - E300T Turbo-D (S210) - E300T CDI (W211)-E55 AMG (S211) - E55T AMG Kompressor (W220)-S55 AMG Kompressor (W220)-S320 CDI (W220) -S400 CDI (C215)- CL55AMG Kompressor SL (R230)- 55 AMG SL (R230)- 600 SL (R230)- 65 AMG		

Kataloğumuzdaki orijinal numaralar kıyaslama amacı ile kullanılmıştır. / It's written for comperement the original numbers of aims on the catalogue.
Üretilen mamüller orijinaline uygundur. / It's suitable for produce of the original.

MERCEDES

MOTOR TAKOZLARI
Engine Mounting

DK NO	ORJİNAL NO	ÜRÜN ADI	MODEL	ARAÇ MODEL	
078	2032400417 2202401917 2032400317	Motor Kulağı Hidrolik Engine Mounting Hydraulic	(W202) - C180 (W202) - C200 (W202) - C200 CGI (W202) - C200 Kompressor (W202) - C230 (W202) - C230 Kompressor (S202) - C180T (S202) - C200T (S202) - C200T Kompressor (S202) - C230T (S202) - C230T Kompressor (W203)- C180 (W203)- C200 Kompressor (S203)- C180 (S203)- C200 Kompressor (CL203)- C180 (CL203)- C200 (CL203)- C230 Kompressor CLK (C208)- 200 Kompressor CLK (C208)- 230 Kompressor (W210)- E200 (W210)- E230 (S210)- E200T (S210)- E230T SLK (R170)- 200 Kompressor SLK (R170)- 230 Kompressor		
129	6382420313	Motor Yataklaması Engine Bearing	VITO	638-108 CDI 2.2 638-110 CDI 2.2 638-112 CDI 2.2	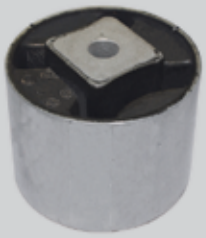

Kataloğumuzdaki orijinal numaralar kıyaslama amacı ile kullanılmıştır. / It's written for comperement the original numbers of aims on the catalogue.
Üretilen mamüller orijinaline uygundur. / It's suitable for produce of the original.

DK NO	ORJİNAL NO	ÜRÜN ADI	MODEL	ARAÇ MODEL	
079	2022401717 2022402617 2022402017 2102400217 2022402017 2022401017 2102400617 2022401917 2022400917 2022400117 2032401917 2022401117 2022400217	**Motor Kulağı** **Hidrolik** Engine Mounting Hydraulic		(W202)- C180 (W202)- C200 (W202)- C200 CGI (W202)- C220 (W202)- C230 (W202)- C200 D (W202)- C200 CDI (W202)- C220 CDI (W202)- C220 D (S202)- C180 T (S202)- C200 T (S202)- C200 T Kompressor (S202)- C230 T (S202)- C200 TD (S202)- C200 T CDI (S202)- C220 T CDI (S202)- C220 TD (W203)- C200 CDI (W203)- C220 CDI (S203)- C180 Kompressor (S203)- C230 Kompressor (S203)- C200 CDI (S203)- C220 CDI (CL203)- C200 CDI (CL203)- C220 CDI (CL203)- CLC200 CDI (CL203)- CLC220 CDI CLK (C208)- 200 CLK (C208)- 200 Kompressor CLK (C208)- 230 Kompressor CLK(A208)- 200 CLK(C209) - 200 Kompressor CLK(C209) - 200 CGI CLK(A209) - CLK200 Kompressor (W210)- E200 (W210)- E230 (W210)- E200 D (S210)- E200T (S210)- E230T (W211)- E200 Kompressor (W211)- E200 Kompressor (S211) - E200T (S211) - E200 SLK (R170)- 200 SLK (R170)- 200 Kompressor SLK (R170)- 230 Kompressor	

MERCEDES

MOTOR TAKOZLARI
Engine Mounting

DK NO	ORJİNAL NO	ÜRÜN ADI	MODEL	ARAÇ MODEL	
080	2022403617	Motor Kulağı Hidrolik Engine Mounting Hydraulic	(W210)-E240 (W210)-E280 (W210)-E320 (S210)- E240T (S210)- E320 (S210)- E320 T		
081	2032401417 2112400517 2032401417 2202403317 2102403017 2112402817	Motor Kulağı Hidrolik Engine Mounting Hydraulic	(W203) - C220 CDI (W203) - C320 CDI (S203) - C220 CDI (S203) - C320 CDI (CL203)- C200 (CL203)- C220 CDI (CL203)- CLC220 CDI (C209)-500 CLK (C209)- 220 CDI (C209)- 320 CDI (A209)- CLK500 (A209)- CLK320 CDI (C219) - CLS500 (C219) - CLS550 (C219) - CLS320 CDI (C219) - CLS350 CDI (W210) - E270 CDI (S210) - E270T CDI (W211)- E500 (W211)- E550 (W211)- E200 CDI (W211)- E220 CDI (W211)- E270 CDI (S211)-E500T (S211)-E200 CDI (S211)-E220T CDI (S211)-E270T CDI (W220)- S430 (W220)- S500 (W220)- S55 AMG Coupe (C215)- CL500 Coupe (C215)- CL55 AMG (W221)-S500 (W221)-S550 (W221)-S420 CDI/ S450 CDI Coupe (C216)- CL500 Coupe (C216)- CL550 SLK (R171) - 55 AMG		

Kataloğumuzdaki orijinal numaralar kıyaslama amacı ile kullanılmıştır. / It's written for comperement the original numbers of aims on the catalogue.
Üretilen mamüller orijinaline uygundur. / It's suitable for produce of the original.

DK NO	ORJİNAL NO	ÜRÜN ADI	MODEL	ARAÇ MODEL
082	2032401317 2112400317 2102401617 2102402717 2102402817	Motor Kulağı Hidrolik Engine Mounting Hydraulic	(W203)- C220 CDI (W203)- C270 CDI (S203)- C220 CDI (S203)- C270 CDI (CL203)- C220 CDI (CL203)- CLC220 CDI CLK (C209) - 220 CDI CLK (C209) - 270 CDI (W210) E200 Kompressor (W210) E280 4- Matic (W210) E320 4- Matic (W210) E200 CDI (W210) E220 CDI (W210) E270 CDI (S210)- E200T (S210)- E280T 4-Matic (S210)- E320 (S210)- E320T - 4-Matic (S210)- E220T CDI (S210)- E270T CDI (W211)- E280 (W211)- E200 CDI (W211)- E220 CDI (W211)- E270 CDI (S211)- E280T (S211)- E200 CDI (S211)- E220 CDI (S211)- E270T CDI	
083	2022402817 2102401317 2102400717	Motor Kulağı Hidrolik Engine Mounting Hydraulic	(W203) - C180 (W203) - C280 (CL203)- C220 CDI (W210)- E280 (W210)- E320 (W210)- E430 4-Matic (W210)-E290 Turbo-D (W210)-E300 (W210)-E300D (W210)-E300 Turbo-D (S210)-E320 (S210)-E320T (S210)-E430T 4-Matic (S210)-E290T (S210)-E300T (SLK (R170) -200 Kompressor (SLK (R170) -230 Kompressor	

Kataloğumuzdaki orijinal numaralar kıyaslama amacı ile kullanılmıştır. / It's written for comperement the original numbers of aims on the catalogue.
Üretilen mamüller orijinaline uygundur. / It's suitable for produce of the original.

MERCEDES

MOTOR TAKOZLARI
Engine Mounting

DK NO	ORJİNAL NO	ÜRÜN ADI	MODEL	ARAÇ MODEL	
086	2102400117 2022404517 2022404117 2022402517 2102400517	Motor Kulağı Hidrolik Engine Mounting Hydraulic	(W202)-C180 (W202)-C200 (W202)-C200 CGI (W202)-C200 Kompressor (W202)-C230 (W202)-C230 Kompressor (S202)-C180T (S202)-C200T (S202)-C230T (W210)-E200 (W210)-E200 Kompressor (W210)-E230 (W210)-E200D (W210)-E200 CDI (W210)-E220 CDI (W210)-E220D (S210)-E200T (S210)-E200T Kompressor (S210)-E230T (S210)-E220T CDI		
087	2032401117	Motor Kulağı Hidrolik Engine Mounting Hydraulic	(S202)- C200T CLK(C208)-200 Kompressor CLK(C208)-230 Kompressor CLK Capriolet (A208)-200 Kompressor CLK Capriolet (A208)-230 Kompressor		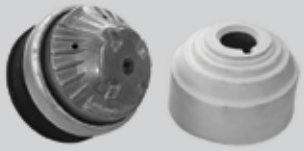
142	639 242 0013 2E0 199 379 68013685AA	Şanzuman Takozu Engine Mounting	MERCEDES BENZ		

Kataloğumuzdaki orijinal numaralar kıyaslama amacı ile kullanılmıştır. / It's written for comperement the original numbers of aims on the catalogue.
Üretilen mamüller orijinaline uygundur. / It's suitable for produce of the original.

DK NO	ORJİNAL NO	ÜRÜN ADI	MODEL	ARAÇ MODEL	
088	2102401217 2112403417 2022402717 2022404617	Motor Kulağı Hidrolik Engine Mounting Hydraulic	(W202)-C200 Kompressor (W202)-C230 Kompressor (W202)-C240 (W202)-C280 (W202)-C200 CDI (W202)-C250D (W202)-C250 Turbo-D (S202)-C200T (S202)-C230T (S202)-C240T (S202)-C280T (S202)-C200T CDI (S202)-C220T CDI (S202)-C250T Turbo-D (W203)-C200 CDI (W203)-C220 CDI (S203)-C200 CDI (S203)-C220 CDI (CL203)- C200 CDI (CL203)- C220 CDI (CL203)- CLC200 CDI CLK (C208) - 320 (W210) E200 (W210) E200 Kompressor (W210) E230 (W210) E280 4-Matic (W210) E320 4-Matic (W210) E200 CDI (W210) E220 CDI (W210) E250 Turbo D (W210) E290 Turbo D (S210) E200T (S210) E230T (S210) E280T 4-Matic (S210) E320 (S210) E320T 4-Matic (S210) E220T CDI (S210) E250T Turbo D (S210) E290T Turbo D (W220)- S320 CDI (W220)- S320 CDI		
089	2112403417	Motor Kulağı Hidrolik Engine Mounting Hydraulic	SLK (R171)- 280 SLK (R171)- 300 SLK (R171)- 350		

Kataloğumuzdaki orijinal numaralar kıyaslama amacı ile kullanılmıştır. / It's written for comperement the original numbers of aims on the catalogue.
Üretilen mamüller orijinaline uygundur. / It's suitable for produce of the original.

MERCEDES

MOTOR TAKOZLARI
Engine Mounting

DK NO	ORJİNAL NO	ÜRÜN ADI	MODEL	ARAÇ MODEL	
091	2022404917	Motor Kulağı Hidrolik Engine Mounting Hydraulic	(W210)- E240 (W210)- E280 (W210)- E320 (W210)- E430 (W210)- E55 AMG (S210)- E240T (S210)- E280T (S210)- E320T (S210)- E430T (S210)- E55T AMG		
093	2112400417 2032400617 2112401617 2032400517	Motor Takozu Hidrolik Engine Mounting Hydraulic	(W210) - E300D (W210) - E300 (W210) - E300 Turbo D (W210) - E320 CDI (S210) - E200T (S210) - E230T (S210) - E280T 4-Matic (S210) - E320 (S210) - E320T (S210) - E320 (S210) - E320T 4-Matic (S210) - E250T Turbo D (S210) - E290T Turbo D (S210) - E300T Turbo D (S210) - E320T CDI (W211) - E280 CDI (S203) -C200 (CL203)-C180 (CL203)-C200 (CL203)-C230 CLK(C208) -230 Kompressor CLK Capriolet (A208) -200 Kompressor CLK Capriolet (A208) -230 Kompressor (W210)- E200 (W210)- E230 (W210)- E280 (W210)- E280 4-Matic (W210)- E320 (W210)- E320 4-Matic (W210)- E250 Turbo- D (W210)- E290 Turbo- D (W210)- E300 (W202) -C200 Kompressor (W202) -C230 Kompressor (W202) -C240 (W202) -C280 (W202) -C250D (W202) -C250 Turbo-D (S202)-C200T (S202)-C230T (S202)-C240T (S202)-C280T (S202)-C250T (W203)-C180 (S203)-C200 Kompressor (W211)-E320 CDI (S211)-E280 T CDI (S211)-E320 T CDI SLK (R170)-200 Kompressor SLK (R170)-230 Kompressor		

Kataloğumuzdaki orijinal numaralar kıyaslama amacı ile kullanılmıştır. / It's written for comperement the original numbers of aims on the catalogue.
Üretilen mamüller orijinaline uygundur. / It's suitable for produce of the original.

MERCEDES

MOTOR TAKOZLARI
Engine Mounting

DK NO	ORJİNAL NO	ÜRÜN ADI	MODEL	ARAÇ MODEL	
094	2112401517	**Motor Takozu** **Hidrolik** Engine Mounting Hydraulic	**E220 CDI** **E220 CDI** **E220 T CDI**		
095	2202401817	**Motor Takozu** **Hidrolik** Engine Mounting Hydraulic	(W210) - E300 (W210) - E300D (W210) - E300 Turbo- D (W210) - E320 CDI (S210) - E300T Turbo-D (S210) - E300T CDI (W211)-E55 AMG (S211) - E55T AMG Kompressor	(W220)-S55 AMG Kompressor (W220)-S320 CDI (W220) -S400 CDI (C215)- CL55AMG Kompressor SL (R230)- 55 AMG SL (R230)- 600 SL (R230)- 65 AMG	
096	2302400017	**Motor Takozu** **Hidrolik** Engine Mounting Hydraulic	**(W211) -E500** **(S211) -E500 T** **SL (R230)-500**		
097	2202401717	**Motor Takozu** **Hidrolik** Engine Mounting Hydraulic	**(W220)-S320 CDI**		
103	2102400318	**ŞanzumanTakozu** Engine Mounting	200 KOMPRESÖR/230 KOMPRESÖR/320/430 230/320 C180/C200D/C200 KOMPRESÖR C220 202.022/C220 CDI/C220D/C230 C250D/C250 TURBOD/C280/C36 AMG C180T/C 200T/ C200T D/C220TD C230T/C250T E200/E200 KOMPRESÖR/220 D/E230 E250 D/E250 TURBO D/ E280/E290/E300 E200 T/E230 T/E250TD/E250T/E290T 200/200 KOMPRESÖR / 230 KOMPRESÖR		
112	1682400618 1682401218	**Motor Takozu** **Hidrolik** Engine Mounting Hydraulic	**A 140** **A160 CDI** **A170 CDI**		

Kataloğumuzdaki orijinal numaralar kıyaslama amacı ile kullanılmıştır. / It's written for comperement the original numbers of aims on the catalogue.
Üretilen mamüller orijinaline uygundur. / It's suitable for produce of the original.

MERCEDES

MOTOR TAKOZLARI
Engine Mounting

DK NO	ORJİNAL NO	ÜRÜN ADI	MODEL	ARAÇ MODEL	
107	2202400118 2202400418	ŞanzumanTakozu Engine Mounting	(C209) 200 KOMPRESÖR (C209) 220 CDI (C209) 270 CDI (C209) 320 CDI (W202) C180 (W202) C200 (W202) C220 D (W202) C230 (W230) C180 KOMPRESÖR (W203) C200 CDI (W203) C200 KOMPRESÖR (W203) C220 CDI (W203) C230 KOMPRESÖR (W203) C270 CDI (W203) C320 CDI (CL203) C160 (CL203) C180 (CL203) C200 CDI (CL203) C200 CGI (CL203) C200 (CL203) C220 CDI (CL203) C230 (S202) C180 T (S202) C200 T (S202) C230 T (S202) C240 T (S202) C250 T (S202) C250 T (S202) C280 T (S203) C180 (W211) E280 CDI (W211) E320 (W211) E320 CDI (S210) E200 T (S210) E220 T CDI (S210) E250 T (S210) E270 T CDI (S210) E300 T (S210) E320 T CDI (S210) E420 T (S210) E430 T (S211) E200 T (S211) E240 T (S211) E270 T (S211) E280 T (S211) E320 T (S203) C200 CDI (S203) C200 CGI (S203) C200 (S203) C220 CDI (S203) C220 (S203) C230 (S203) C270 CDI (S203) C320 CDI (W210) E200 CDI (W210) C200 KOMPRESÖR (W210) E220 CDI (W210) E250 D (W210) E270 CDI (W210) E290 TURBO D (W210) E300 TURBO D (W210) E320 CDI (W210) E430 (W211) E200 KOMPRESÖR (W211) E240 (W211) E270 CDI		
164	9012412413	Motor Takozu Engine Mounting	SPRINTER VWLT 35		
165	9012412513	Motor Takozu Engine Mounting	SPRINTER VWLT 35		

Kataloğumuzdaki orijinal numaralar kıyaslama amacı ile kullanılmıştır. / It's written for comperement the original numbers of aims on the catalogue.
Üretilen mamüller orijinaline uygundur. / It's suitable for produce of the original.

DK NO	ORJİNAL NO	ÜRÜN ADI	MODEL	ARAÇ MODEL	
118	5117736AA 9012421413 9012421513 2D0399201 2D0199379B	Şanzuman Kulağı SPRINTER Ear transmission	2 -T (901,902) - 214 NGT 2 -T (901,902) - 214 2 -T (901,902) - 208 CDI 2 -T (901,902) - 211 CDI 2 -T (901,902) - 213 CDI 2 -T (901,902) - 208 D 2 -T (901,902) - 216 CDI 2 -T (901,902) - 210 D 2 -T (901,902) - 212 D 3-T (903) - 314 NGT 3-T (903) - 314 3-T (903) - 308 CDI 3-T (903) - 311 CDI 3-T (903) - 313 CDI 3-T (903) - 308 D 3-T (903) - 316 CDI 3-T (903) - 310 D 4*4 3-T (903) - 312 D 2.9 3-T (903) - 312 D 2.9 4*4 3-T (903) - 308 E 3-T (903) - 308 D 2.3 3-T (903) - 310 D 2.9 4-T (904) - 414 4-T (904) - 408 CDI 4-T (904) - 411 CDI 4-T (904) - 413 CDI 4-T (904) - 416 CDI 4-T (904) - 414 4-T (904) - 414 4*4 4-T (904) - 408 CDI 4-T (904) - 416 CDI 4-T (904) - 416 CDI 4*4 4-T (904) - 410 D 4-T (904) - 410 D 4*4 4-T (904) - 412 D 4-T (904) - 412 D 4*4		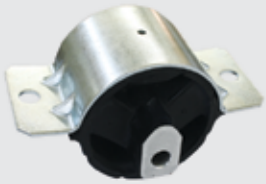
119	9063220019	Makas Takozu 906 Spring Mounting			
120	9063220619	Makas Takozu Alt Spring Mounting			

Kataloğumuzdaki orijinal numaralar kıyaslama amacı ile kullanılmıştır. / It's written for comperement the original numbers of aims on the catalogue.
Üretilen mamüller orijinaline uygundur. / It's suitable for produce of the original.

MERCEDES

MOTOR TAKOZLARI
Engine Mounting

DK NO	ORJİNAL NO	ÜRÜN ADI	MODEL	ARAÇ MODEL	
173	2122401618 A2122401618	ŞanzumanTakozu Engine Mounting	C Serisi Benz		
175	6012400617 A6012400617	Motor Takozu Ön Sol - Sağ Engine Mounting Left - Right	601 - 602 Serisi		
176	6012400917 A6012400917	Motor Takozu Ön Sol - Sağ Engine Mounting Left - Right	601 - 602 Serisi		
177	6012400718	ŞanzumanTakozu Engine Mounting	601 - 602 Serisi		
332	9013222619	Makas Lastiği Scissors Tire	601 - 602 Serisi		
333	9013222119	Makas Lastiği Scissors Tire	601 - 602 Serisi		

Kataloğumuzdaki orijinal numaralar kıyaslama amacı ile kullanılmıştır. / It's written for comperement the original numbers of aims on the catalogue.
Üretilen mamüller orijinaline uygundur. / It's suitable for produce of the original.

DK NO	ORJİNAL NO	ÜRÜN ADI	MODEL	ARAÇ MODEL	
334	9013222219	Makas Lastiği Scissors Tire	601 - 602 Serisi		
335	9013222619 9013222119 9013222219	Makas Lastiği Scissors Tire	601 - 602 Serisi		
190	9013250144	Arka Makas Takozu Rear Scissors Blok	SPRINTER 901 - 902 - 903 - 904		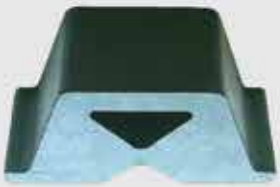

MERCEDES

SALINCAK BURÇLARI
Control Arm Trailing Arm Bushing

DK NO	ORJİNAL NO	ÜRÜN ADI	ARAÇ MODEL	
001	2103300475 2103300175 2103336814 2103335514	**210 Alt Salıncak Tamir Takımı** Repair Kit. Link	210	
002	2103336814 2103336014 1403330515	**210 Alt Salıncak Tek. Alm. Burç** **Hidrolik** Control Arm Trailing Arm Bushing Hydraulic	210	
003	2023300075 2023336714 2023336414 1703300075	**202 Alt Salıncak Tamir Takımı** Repair Kit Link	210	
004	2023336414	**202 Alt Salıncak Tek. Alm. Burç** Control Arm Trailing Arm Bushing	202	
005	2013300075 2013335114 2013334514	**202 Alt Salıncak Tek. Alm. Burç** Repair Kit Link	201	
006	1243300575 1243300275	**124 Alt Salıncak Tek. Alm. Burç** Repair Kit Link	124	

Kataloğumuzdaki orijinal numaralar kıyaslama amacı ile kullanılmıştır. / It's written for comperement the original numbers of aims on the catalogue.
Üretilen mamüller orijinaline uygundur. / It's suitable for produce of the original.

MERCEDES

SALINCAK BURÇLARI
Control Arm Trailing Arm Bushing

DK NO	ORJİNAL NO	ÜRÜN ADI	ARAÇ MODEL	
007	1233301375 1235860333	**123 Alt Salıncak Tamir Takımı** Repair Kit Link	123	
012	1243508608 2023520446 2013521046	**Arka Travers Tamir Takımı** Repair Kit Axle Body	124 129 202 201	
013	1243511942 2023520446 2013521046	**Arka Travers Tamir Takımı** Repair Kit Axle Body	124 202 201	
014	2013513642 2023520446 2013521046	**Arka Travers Tamir Takımı** Repair Kit Axle Body	124 201 202	
015	1243511942 2013512742	**124 Travers Takozu-Küçük** Hub Carrier Bushing	124	
016	2013512842	**Travers Takozu-Büyük** Hub Carrier Bushing	124-201	

Kataloğumuzdaki orijinal numaralar kıyaslama amacı ile kullanılmıştır. / It's written for comperement the original numbers of aims on the catalogue.
Üretilen mamüller orijinaline uygundur. / It's suitable for produce of the original.

MERCEDES

SALINCAK BURÇLARI
Control Arm Trailing Arm Bushing

DK NO	ORJİNAL NO	ÜRÜN ADI	ARAÇ MODEL	
017	1233500075 1233511042 1235860435	**123 Arka Travers Tamir Takımı** Repair Kit Axle Body	123	
023	2014600050 2014630066	**201 S - Rot Tamir Takımı** Repair Kit Reversing Lever	201	
024	1264600819 1244600150 1244600050 1244600019 1235860246 1234600050	**124 S - Rot Tamir Takımı** Repair Kit Reversing Lever	124	
025	1404600819	**140 S - Rot Tamir Takımı** Repair Kit Reversing Lever	140	
026	2103203689 2103202189	**210 Askı Rotu - Sol** Link Stabiliser - L	210	
027	2103203789 2103202289	**210 Askı Rotu - Sağ** Link Stabiliser - R	210	

Kataloğumuzdaki orijinal numaralar kıyaslama amacı ile kullanılmıştır. / It's written for comperement the original numbers of aims on the catalogue.
Üretilen mamüller orijinaline uygundur. / It's suitable for produce of the original.

MERCEDES

SALINCAK BURÇLARI
Control Arm Trailing Arm Bushing

DK NO	ORJİNAL NO	ÜRÜN ADI	ARAÇ MODEL	
028	1243523565	**124 Denge Kol Burcu** **13 mm Pimli** Control Arm Trailing Arm Bushing	124	
029	1243523465	**124 Denge Kol Burcu** **12 mm** Control Arm Trailing Arm Bushing	124	
031	2013520027 2043520027 2203520227 2213520027 2213520127 2303520027	**Arka Aks Burcu** Bearing Wheel Bearing Housing	201	
038	2024600319	**S - Rot Tm. Tk.** Repair Kit Reversing Lever	202	
044	2113331914	**Salıncak Burcu** Contorl Arm Trailing Arm Bushing	211	
045	2023520165	**Salıncak Burcu - Arka** Hub Carrier Bushing	W124	

Kataloğumuzdaki orijinal numaralar kıyaslama amacı ile kullanılmıştır. / It's written for comperement the original numbers of aims on the catalogue.
Üretilen mamüller orijinaline uygundur. / It's suitable for produce of the original.

MERCEDES

SALINCAK BURÇLARI
Control Arm Trailing Arm Bushing

DK NO	ORJİNAL NO	ÜRÜN ADI	ARAÇ MODEL	
046	1243527765	**Difransiyel Burcu - Arka** Hub Carrier Bushing		
047	2033330914	**Salıncak Burcu - Ön Alt** Contorl Arm Trailing Arm Bushing	W203	
048	2033330214	**Salıncak Burcu - Ön Üst** **Hidrolik** Contorl Arm Trailing Arm Bushing Hydraulic	W203 C209	
049	2103505908	210 **Travers Tamir Takımı** **Arka** Repair Kit Axle Body	W210	
050	2023503408	202 **Travers Tamir Takımı** **Arka** Repair Kit Axle Body	W202	
051	2023510842 **Tek**	202 **Travers Tamir Takımı** **Arka** Repair Kit Axle Body	W202	

Kataloğumuzdaki orijinal numaralar kıyaslama amacı ile kullanılmıştır. / It's written for comperement the original numbers of aims on the catalogue.
Üretilen mamüller orijinaline uygundur. / It's suitable for produce of the original.

MERCEDES

SALINCAK BURÇLARI
Control Arm Trailing Arm Bushing

DK NO	ORJİNAL NO	ÜRÜN ADI	ARAÇ MODEL	
054	2203309107	**Salıncak Burcu - Ön Alt** Repair Kit Link	W220	
055	2113332514	**Salıncak Burcu - Ön Alt** Control Arm Trailing Arm Bushing	W211 W220	
056	2113331114 2113308107	**Salıncak Burcu - Ön Alt** Control Arm Trailing Arm Bushing	W211	
057	2113200989 2113203989	**Z Rot Ön Sol** Link Stabiliser - L	W211 S211	
058	2113201089 2113203889	**Z Rot Ön Sağ** Link Stabiliser - R	W211 S211	
059	2203201589	**Z Rot Ön Sağ** Link Stabiliser - R	W220	

Kataloğumuzdaki orijinal numaralar kıyaslama amacı ile kullanılmıştır. / It's written for comperement the original numbers of aims on the catalogue.
Üretilen mamüller orijinaline uygundur. / It's suitable for produce of the original.

MERCEDES

SALINCAK BURÇLARI
Control Arm Trailing Arm Bushing

DK NO	ORJİNAL NO	ÜRÜN ADI	ARAÇ MODEL	
060	2203201689	**Z Rot Ön Sol** Link Stabiliser - L	W220	
061	2023337714	**Salıncak Burcu** Control Arm Trailing Arm Bushing	W208 W210 W202	
062	2023336214	**Salıncak Burcu** Control Arm Trailing Arm Bushing	W208 W210 W202	
063	2113332214	**Salıncak Burcu** Control Arm Trailing Arm Bushing	S-211	
068	2213306707 2213330714	**Rotilli Kol Burcu** Control Arm Trailing Arm Bushing		
092	2113332914	**Salıncak Burcu** **Hidrolik** Control Arm Trailing Arm Bushing Hydraulic	W211 C219	

Kataloğumuzdaki orijinal numaralar kıyaslama amacı ile kullanılmıştır. / It's written for comperement the original numbers of aims on the catalogue.
Üretilen mamüller orijinaline uygundur. / It's suitable for produce of the original.

MERCEDES

SALINCAK BURÇLARI
Control Arm Trailing Arm Bushing

DK NO	ORJİNAL NO	ÜRÜN ADI	MODEL	ARAÇ MODEL	
099	2013335114	**Salıncak Burcu** Control Arm Trailing Arm Bushing	201 201	190(63-66kW) EE 1.8 D/D 2.5 190 (77 kW)	
100	2013334514	**Salıncak Burcu** Control Arm Trailing Arm Bushing	201 201	190(63-66kW) EE 1.8 D/D 2.5 190 (77 kW)	
101	2023336714	**Salıncak Burcu** Control Arm Trailing Arm Bushing	S202 W202 W202 S202 W202	C180, C200 KPR/D(Port) CDI, C220 D/CDI C180, C200 KPR/D/D(Port) CDI C220 D/ CDI C230 KPR, C240 C230 KPR, C240, C250 TURBO-D C280, C250D /TURBO-D, C280	
102	2103335514	**Salıncak Burcu** Control Arm Trailing Arm Bushing	S210 W210 W210 S210 W210 S210 S210 W210	E200 KPR, E200 CDI, E230, E240 E200 KPR/D(Port) CDI, E220 D/CDI,E230 E240, E250 D/TURBO - D, E270 CDI, E280 E250 D/TURBO-D, E270 CDI, E280 E290 TURBO -D, E300 D/TURBO-D, E320 CDI E290 TURBO -D, E300 TURBO -D, E320 CDI E420,E430 E420,E430	
104	6383330814	**Salıncak Burcu** Control Arm Trailing Arm Bushing	VIANO VIANO VITO MIXTO VITO MIXTO VITO KUTU VITO KUTU VITO OTOBÜS VITO OTOBÜS VITO OTOBÜS VITO OTOBÜS VITO OTOBÜS VITO OTOBÜS VITO OTOBÜS V SERISI V SERISI	W639 2.0 CDI 4 MATIC / 2.2 CDI 4 MATIC / 3.0 W639 3.2 / 3.5 / 3.7 / CDI 2.0 / CDI 2.2 MATIC / CDI 3.0 W639 109 CDI / 110 CDI / 111 CDI / 113 CDI / 115 CDI W639 116 CDI / 119 / 120 CDI / 122 / 122 CDI / 123 / 126 (638) 108 CDI 2.2/ 108 D 2.3 / 110 CDI 2.2 (638) 110 D 2.3 /112 CDI 2.2 / 113 2.2/ 114 2.3 (638) 108 CDI 2.2/ 108 D 2.3 / 110 CDI 2.2 (638) 110 D 2.3 / 112 CDI 2.2 / 113 2.2 / 114 2.3 W 639 109 CDI/ 109 CDI 4*4 / 110 CDI / 111 CDI 111 CDI 4*4 / 113 CDI / 113 CDI 4*4 / 115 CDI 115 CDI 4*4 / 116 CDI / 116 CDI 4*4 / 119 120 CDI / 122 / 122 CDI / 123 / 126 (638/2) V220/ V220 CDI / V230 / V230 TD (638/2) V280	
106	2203230785	**Stabilizatör Bağlantı Kol Burcu** Mounting Stabilizer Coupling Rod		(W220) S 280 (W220) S 320 (W220) S 320 CDI (W220) S 350 (W220) S 400 CDI (W220) S 430 (W220) S 500 (W220) S55 AMG (W220) S 600	

Kataloğumuzdaki orijinal numaralar kıyaslama amacı ile kullanılmıştır. / It's written for comperement the original numbers of aims on the catalogue.
Üretilen mamüller orijinaline uygundur. / It's suitable for produce of the original.

MERCEDES

SALINCAK BURÇLARI
Control Arm Trailing Arm Bushing

DK NO	ORJİNAL NO	ÜRÜN ADI	ARAÇ MODEL	
151	6013210350	**Viraj Burcu** **12*26*26** Anti-Roll Bar Bushing Kit	207 209 210 307 308 311 508	
152	6013240050	**Makas Burcu Arka Yeni Model** **12.5*70** Bushing Spring Shackle	607	
153	0003210350 0003210150 0003210050	**Makas Burcu Arka Yeni Model** **12*32 / 38*70** Bushing Spring Shackle		
154	9013330214	**Salıncak Burcu** Control Arm Trailing Arm Bushing	207 208 307 310	
155	6023210250	**Viraj Burcu** Anti-Roll Bar Bushing Kit	602	
162	9063330014	**Salıncak Burcu** Control Arm Trailing Arm Bushing	SPRINTER 2006-	
163	9063330114	**Salıncak Burcu** Control Arm Trailing Arm Bushing	SPRINTER 2006-	

Kataloğumuzdaki orijinal numaralar kıyaslama amacı ile kullanılmıştır. / It's written for comperement the original numbers of aims on the catalogue.
Üretilen mamüller orijinaline uygundur. / It's suitable for produce of the original.

MERCEDES

SALINCAK BURÇLARI
Control Arm Trailing Arm Bushing

DK NO	ORJİNAL NO	MARKA	MODEL	MODEL	MODEL	
108	2303521565 2043530043	**MERCEDES** **Tabla Burcu** Control Arm Trailing Arm Bushing	W204 C180 W 204 C180 CGI W 204 C200 Kompressor W 204 C200 CGI W 204 C230 W 204 C230 4matic W 204 C250 CGI W 204 C280 W 204 C280 4matic W 204 C300 W 204 C300 4matic W 204 C350 W 204 C350 4matic W 204 C350 CGI W 204 C63 AMG W 204 C180 CDI W 204 C200 CDI W 204 C220 CDI W 204 C250 CDI W 204 C250 CDI 4matic W 204 C320 CDI W 204 C320 CDI 4matic W 204 C350 CDI W 204 C350 CDI 4matic S 204 C180 Kompressor S204 C180 CGI S 204 C200 Kompressor S204 C200 CGI S204 C230 S204 C250 CGI S204 C280 S204 C350 S204 C63 AMG S204 C180 CDI S204 C200 CDI S204 C220 CDI S204 C250 CDI S204 C250 CDI 4matic S204 C320 CDI S204 C320 CDI 4matic S204 C350 CDI S204 C350 CDI 4matic C219 280 C219 300 C219 350 C219 500 C219 320 CDI C219 350 CDI C218 350 C218 350 CDI W 211 E200 KOMPRESSOR W211 E200 NGT W211 E200 KOMPRESSOR W211 E230 W211 E240 W211 E240 4matic W211 E280 W211 E320 W320 4matic W211 E350 W211 E350 4matic W211 E350 CGI W211 E500 W211 E500 4matic W211 E500 W211 E500 4matic W211 E55 AMG Komoressor W211 E63 AMG W211 E200 CDI W220 CDI W211 E270 CDI W211 E280 CDI W211 E280 CDI 4matic W211 E300 BlueTEC W211 E320 CDI W211 E400 CDI W211 E420 CDI	S211 E200 Tkompressor S211 E320 T S211 E240 T S211 E240 T 4matic S11 E280 T S211 E320 T S211 E320 T 4matic S211 E350 T S211 E350 T 4matic S211 350 CGI S211 E500 T S211 E500 T 4matic S211 E55 T AMG S211 E63 AMG S211 E200 CDI S211 E220 T CDI S211 E 270 T CDI S11 E280 T CDI S211 E280 T CDI 4matic S211 E320 T CDI W212 E200 NGT W212 E200 CGI W212 E250 CGI W212 E350 W212 E350 4matic W212 350 CGI W212 E500 W212 E500 4matic W212 E63 AMG W212 E200 CDI W212 E220 CDI W212 E250 CDI W212 E250 CDI 4matic W212 E300 CDI W212 E350 BlueTEC W212 E350 CDI W212 E350 CDI 4matic S212 E200 CGI S212 E250 CGI S212 E350 S212 E350 4matic S212 E350 CGI S212 E500 S212 E63 AMG S212 E200 CDI S212 E220 CDI S212 E250 CDI S212 E250 CDI 4matic S212 E350 BlueTEC S212 E350 CDI S212 E350 CDI 4matic S207 E200 CGI S204 E250 CGI C207 E300 C207 E350 CGI C207 E350 C207 E500 C207 E220 CDI C207 E250 CDI C207 E350 CDI A207 E200 CGI A207 E250 CGI A207 E300 A207 E350 CGI A207 E350 A207 E500 A207 E220 CDI A207 E250 CDI A207 E350 CDI R230 280 R230 300 R230 350 R230 500 R230 600 X204 280 4matic X204 300 4matic X204 350 X204 350 4matic	X204 200 CDI X204 220 CDI X204 220 CDI 4matic X204 250 CDI 4 matic X204 320 CDI 4matic X204 350 CDI 4matic	

MERCEDES

SALINCAK BURÇLARI
Control Arm Trailing Arm Bushing

DK NO	ORJİNAL NO	MARKA	MODEL	MODEL	MODEL	
110	2203521365 A2203521365 A2203520265 2203520265	MERCEDES Tabla Burcu Control Arm Trailing Arm Bushing	C216 - CL600 C216 - CL 63 AMG C216 CL 65 AMG R230 - 280 R230 - 350 R230 - 500 W221 S500 CGI 4 matic W221 S600 W221 S 63 AMG W221 S65 AMG W221 S250 CDI W221 S320 CDI - S350 CDI W221 S320 CDI matic W221 S350 BlueTec 4 matic W221 S420 CDI - S450 CDI Coupe C216 - CL 500 Coupe C216 - CL 500 4 matic Coupe C215 CL 63 AMG Coupe C215 CL 65 AMG W221 S350 W221 S350 4 matic W221 350 CGI W221 S 350 CGI 4 matic W221 S 400 Hybrid W221 S450 W221 S450 4 matic W221 S500 W221 S500 4matic W221 S550 W221 S500 CGI W220 S55 AMG Kompressor W220 - S 600 W220 S63 AMG W220 - S65 AMG W220 S320 CDI W220 S400 CDI Coupe C215 CL 500 Coupe C215 CL 55 AMG Coupe C215 CL 55 MAG Kompresor Coupe C215 CL600 S211 E270 T CDI S211 E280 T CDI S211 E320 T CDI S211 E320 T CDI 4 matic W220 S280 W220 S320 W220 S350 W220 S350 4 Matic W220 S430 W220 S430 matic W220 S500 W220 S500 matic S211 E320 T 4 matic S211 E350 T S211 E350 T 4matic S211 350 CGI S211 E500 T S211 E 500 T 4matic S211 E55 T AMG S211 E63 AMG S211 E200 CDI S211 E220 CDI S211 E220 T CDI S211 E270 CDI W211 E280 CDI W211 E280 4matic W211 E300 BlueTEC W211 E320 CDI W211 E320 CDI 4matic W211 E400 CDI W211 E420 CDI S211 E200 T Kompressor S211 E200 Kompressor	S211 E320 T S211 E240 T S211 E240 T 4matic S211 E280 T S211 E280 T 4matic S211 E320 T W211 E320 W211 E320 4matic W211 E350 W211 E350 4matic W211 E350 CGI W 211 E500 W211 E500 4matic W211 E55 AMG Kompressor W211 E200 CDI W 211 E220 CDI W211 E250 CDI CLS C219 280 CLS C219 300 CLS C219 350 CLS C219 500 CLS C219 CLS 55 AMG CLS C219 CLS 63 AMG CLS C219 320 CDI CLS C219 350 CDI W211 E200 Kompressor W211 E200 NGT W 211 E200 CGI W211 E200 Kompressor W211 E230 W211 E240 W211 E240 4matic W211 E280 W211 E250 4matic		

Kataloğumuzdaki orijinal numaralar kıyaslama amacı ile kullanılmıştır. / It's written for comperement the original numbers of aims on the catalogue.
Üretilen mamüller orijinaline uygundur. / It's suitable for produce of the original.

MERCEDES

SALINCAK BURÇLARI
Control Arm Trailing Arm Bushing

DK NO	ORJİNAL NO	MARKA	MODEL	MODEL	MODEL	
111	2033331014 2043331014 2043331114	MERCEDES Salıncak Burcu Hidrolik Control Arm Trailing Arm Bushing Hydraulic	W203 C180 Kompressor W203 C180 W203 C200 Kompressor W203 C200 CGI Kompressor W203 C230 Kompressor W203 C230 W203 C240 W203 C280 W203 C320 W203 C350 W203 C32 AMG Kompressor W203 C55 AMG W203 C55 ANG W203 C200 CDI W203 C220 CDI W203 C270 CDI W203 C30 CDI AMG W203 C320 CDI S203 C180 Kompressor S203 C180 S203 C200 Kompressor S203 C200 CGI Kompressor S203 C230 Kompressor S203 C230 S203 C240 S203 C280 S203 C320 S203 C350 S203 C32 AMG Kompressor S203 C55 AMG S203 C200 CDI S203 C220 CDI S203 C270 CDI S203 C320 CDI S203 C30 CDI AMG CL203 C160 Kompressor CL203 C180 KOmpressor CL203 C180 CL203 C200 Kompressor CL203 C200 CGI Kompressor CL203 C230 Kompressor CL203 C230 Kompressor CL203 C230 CL203 C350 CL203 C200 CDI CL203 C220 CDI CL203 C30 CDI AMG W204 C180 Kompressor W203 C180 Kopmressor W203 C180 CGI W204 C200 kompressor W204 C200 CGI W204 C230 W204 C230 4matic W204 C250 CGI W204 C280 W204 C280 4matic W204 C300 W204 C300 4matic W204 C350 W204 C350 4matic W204 C350 CGI W204 C350 W204 C63 AMG W204 C180 CDI W204 C200 CDI W204 C220 CDI W204 C220 CDI W204 C250 CDI W204 C250 CDI 4matic W204 C250 CDI W204 C320 CDI 4matic W204 C350 CDI W204 C350 CDI 4matic W204 C350 CDI W204 C350 CDI 4matic W204 C350 CDI S204 C180 Kopmressor	S204 C180 Kompressor S204 C180 CGI S204 C200 Kompressor S204 C200 CGI S204 C230 S204 C250 CGI S204 C280 S204 C350 S204 C350 CGI S204 C63 AMG S204 C180 CDI S204 C200 CDI S204 C200 CDI S204 C220 CDI S204 C250 CDI S204 C250 CDI 4matic S204 C320 CDI S204 C350 CDI 4matic S204 C350 CDI C204 C180 C204 C250 C204 C350 C204 C220 CDI C204 C250 CDI C209 200 Kopmressor C209 200 Kompressor C209 200 CGI C209 240 C209 280 C209 320 C209 350 C209 500 C209 55 AMG C209 500 C209 63 AMG C209 220 CDI C209 270 CDI C209 320 CDI A209 200 Kompressor A209 240 A209 280 A209 320 A209 350 A209 500 A209 55 AMG A209 63 AMG A209 320 CDI C207 E200 CGI C207 E250 CGI C207 E300 C207 E350 CGI C207 E350 C207 E500 C207 E220 CDI C207 E250 CDI C207 E350 CDI A207 E200 CGI A207 E250 CGI A207 E300 A207 E350 CGI A207 E350 A207 E500 A207 E220 CDI A207 E250 CDI A207 E350 CDI R171 200 Kopmressor R171 280 R171 350 R172 200 R172 350 R172 55 AMG R172 250 CDI X204 280 4matic X204 300 4matic X204 350 X204 350 4matic X204 200 CDI X204 220 CDI	X204 220 CDI 4matic X204 250 CDI 4matic X204 320 CDI 4matic X204 350 CDI 4matic	

Kataloğumuzdaki orijinal numaralar kıyaslama amacı ile kullanılmıştır. / It's written for comperement the original numbers of aims on the catalogue.
Üretilen mamüller orijinaline uygundur. / It's suitable for produce of the original.

MERCEDES

SALINCAK BURÇLARI
Control Arm Trailing Arm Bushing

DK NO	ORJİNAL NO	MARKA	ÜRÜN ADI	MODEL	ARAÇ MODEL	
113	208 330 00 75	MERCEDES	**Salıncak Burcu** Conrtol Arm Trailing Arm Bushing		CLK (C208) -200 CLK (C208) -200 Kompressor CLK (C208) -230 Kompressor CLK (C208) - 320 CLK (C208) - 430 CLK Cabriolet (A208) - 200 Cabriolet (A208) - 200 Kompressor Cabriolet (A208) - 230 Kompressor CLK Cabriolet (A208) - 320 CLK Cabriolet (A208) - 430	
114	208 333 01 14	MERCEDES	**Salıncak Burcu** **Hidrolik** Conrtol Arm Trailing Arm Bushing Hydraulic		CLK (C208) -200 CLK (C208) -200 Kompressor CLK (C208) -230 Kompressor CLK (C208) - 320 CLK (C208) - 430 CLK Cabriolet (A208) - 200 CLK Cabriolet (A208) - 200 Kompressor CLK Cabriolet (A208) - 230 Kompressor CLK Cabriolet (A208) - 320 CLK Cabriolet (A208) - 430	
125	1683510142	MERCEDES	**Aks Burcu** **W168** Conrtol Arm Trailing Arm Bushing		**A 140** **A 160** **A 190** **A 210** **A160 CDI** **A 170 CDI**	
130	A1643520365 1643501606 1643501306 1643520365	MERCEDES	**Arka Denge Kol Burcu** Conrtol Arm Trailing Arm Bushing	M SERİSİ	ML 350 4-matic ML 500 4-matic ML 63 AMG 4-matic ML 280 CDI 4-matic ML 300 CDI 4-matic ML 320 CDI 4-matic ML 350 CDI 4-matic ML 420 CDI 4-matic ML 450 CDI 4-matic	NEW
				R SERİSİ	R 280 R 300 R 350 R 350 4-matic R 350 CGI 4-matic R 500 4-matic R 63 AMG R 280 CDI R 280 CDI 4-matic R 300 CDI 4-matic R 300 CDI R 320 CDI 4-matic R 350 CDI 4-matic	
				GL SERİSİ	GL 450 4-matic GL 500 4-matic GL 320 CDI/ 350 BlueTEC 4-matic GL 320 CDI 4-matic GL 350 CDI 4-matic GL 420 CDI 4-matic GL 450 CDI 4-matic GL 500 CDI 4-matic GL 350 BlueTEC 4-matic GL 63 AMG 4-matic	

Kataloğumuzdaki orijinal numaralar kıyaslama amacı ile kullanılmıştır. / It's written for comperement the original numbers of aims on the catalogue.
Üretilen mamüller orijinaline uygundur. / It's suitable for produce of the original.

MERCEDES

SALINCAK BURÇLARI
Control Arm Trailing Arm Bushing

DK NO	ORJİNAL NO	MARKA	ÜRÜN ADI	MODEL	ARAÇ MODEL	
131	1643500275 A1643500275	MERCEDES	**Arka Denge Kol Burcu** Conrtol Arm Trailing Arm Bushing	M SERİSİ	ML 350 4-matic ML 500 4-matic ML 63 AMG 4-matic ML 280 CDI 4-matic ML 300 CDI 4-matic ML 320 CDI 4-matic ML 350 CDI 4-matic ML 420 CDI 4-matic ML 450 CDI 4-matic	NEW
				R SERİSİ	R 280 R 300 R 350 R 350 4-matic R 350 CGI 4-matic R 500 4-matic R 63 AMG R 280 CDI R 280 CDI 4-matic R 300 CDI 4-matic R 300 CDI R 320 CDI 4-matic R 350 CDI 4-matic	
				GL SERİSİ	GL 450 4-matic GL 500 4-matic GL 320 CDI/ 350 BlueTEC 4-matic GL 320 CDI 4-matic GL 350 CDI 4-matic GL 420 CDI 4-matic GL 450 CDI 4-matic GL 500 CDI 4-matic GL 350 BlueTEC 4-matic GL 63 AMG 4-matic	
132	2123330514 A2123330514	MERCEDES	**Salıncak Burcu** Conrtol Arm Trailing Arm Bushing	E SERİSİ	W212 E200 NGT W212 E200 CGI W212 E350 CGI W212 E500 W212 E200 CDI BlueTEC W212 E220 CDI BlueTEC W212 E250 CDI BlueTEC W212 E300 CDI BlueTEC W212 E350 CDI BlueTEC W212 E350 CDI S212 E200 CGI S212 E250 CGI S212 E350 S212 E350 CGI S212 E500 S212 E200 CDI BlueTEC S212 E220 CDI BlueTEC S212 E250 CDI BlueTEC S212 E350 BlueTEC S212 E350 CDI	NEW
167	6673200073	MERCEDES	**Z Rot Burcu** Conrtol Arm Trailing Arm Bushing	SPRINTER	616 CDI 413 CDI 419 CDI 509 CDI 510 CDI 511 CDI 515 CDI 516 CDI 516 CDI 4*4 518 CDI 518 CDI 4*4	NEW

Kataloğumuzdaki orijinal numaralar kıyaslama amacı ile kullanılmıştır. / It's written for comperement the original numbers of aims on the catalogue.
Üretilen mamüller orijinaline uygundur. / It's suitable for produce of the original.

MERCEDES

SALINCAK BURÇLARI
Control Arm Trailing Arm Bushing

DK NO	ORJİNAL NO	MARKA	ÜRÜN ADI	MODEL	MODEL	
133	2023520446 A2023520446 A2013521046 2013521046	MERCEDES	Travers Takoz Pulu Traverse Wedge Stamp	A SERISI W168	A140 / A160 / A210 A160 CDI / A170 CDI	
				W201	E1.8 / 2.0 / E2.0 / E2.3 / E2.6 E2.3-16 / E2.5-16 / E Evolution II 2.5 D2.0 / D2.5 / Turbo-D 2.5	
				C SERISI W202	C180 / C200 / C200 Kompressor C220 / C230 / C230 Kolmpressor C240 / C280 / C 36 AMG / C43 AMG C200 D / C200 CDI / C220 CDI / C220 D C250 D / C250 Turbo-D	
				C SERISI Kombi S202	C180 T / C200 T / C230 T / C240 T / C280 T C200 T Kompressor / C230 T Kompressor C43 AMG / C200 T D / C200 T CDI C 220 T D / C250 T Turbo-D	
				C SERISI W203	C180 / C200 Kompressor / C240 / C320 C32 AMG Kompressor / C200 CDI C220 CDI / C270 CDI /	
				C SERISI T Model S203	C180 / C 200 Kompressor / C 240 / C 320 C 32 AMG Kompressor / C 200 CDI C 220 CDI / C 270 CDI	
				Coupe CL203	C180 / C220 CDI C200 Kompressor / C240 Kompressor	
				CLK C208	C200 Kompressor / C230 Kompressor 320 / 430 / 55 AMG	
				Sedan W124	200 / 200 E / 220 E / 230 E / 200 D / 250 D 250 Turbo-D / 300 D / 300 D 4-matic 300 Turbo-D / 300 Turbo-D 4-matic	
				Kombi S124	200 T / 200 TE / 220 TE / 230 TE / 200 T D 250 T D / 300 T D / 300 T Turbo-D 300 T Turbo-D 4-matic	
				E SERISI W124	E 200 / E 220 / E 200 D / E 250 D E 250 Turbo-D / E 300 D / E 300 Turbo-D E 300 Turbo-D 4-matic	
				E SERISI Kombi S124	E 200 T / E 220 T / E 250 TD / E 300 TD E 300 T Turbo-D / E 300 Turbo-D 4-matic	
				E SERISI W124	E 200 / E220 / E200 D / E 250 D E 250 Turbo-D / E 300 D / E 300 Turbo-D E 300 Turbo-D 4-matic	
				E SERISI Kombi S124	200 T / 200 TE / 220 TE / 230 TE / 200 T D 250 T D / 300 T D / 300 T Turbo-D 300 T Turbo-D 4-matic	
				E SERISI W210	E 200 / E 200 Kompressor / E 230 / E 240 E 280 / E 280 4-matic / E 320 / E 420 / E430 E 320 4-matic / E 430 4-matic / E 50 AMG E 200 D / E 200 CDI / E 220 D / E 220 CDI E 250 D / E 250 Turbo-D / E 270 CDI E 290 Turbo-D / E 300 D / E 300 Turbo-D E 320 CDI	
				E SERISI Kombi S210	E 200 T / E 200 T Kompressor / E 200 T E 230 T / E 240 T / E 280 T / E 280 T 4-matic E 320 T / E 320 T 4-matic / E 420 T / E 430 T E 430 T 4-matic / E 220 T CDI / E 250 T D E 250 T Turbo-D / E 270 T CDI E 290 T Turbo-D / E 300 T Turbo-D E 320 T CDI	
				SLK R 170	200 / 200 Kompressor / 230 Kompressor 320 / 32 AMG Kompressor	

Kataloğumuzdaki orijinal numaralar kıyaslama amacı ile kullanılmıştır. / It's written for comperement the original numbers of aims on the catalogue.
Üretilen mamüller orijinaline uygundur. / It's suitable for produce of the original.

MERCEDES

SALINCAK BURÇLARI
Control Arm Trailing Arm Bushing

DK NO	ORJİNAL NO	MARKA	ÜRÜN ADI	MODEL	ARAÇ MODEL	
134	1663310214 A1663310214 A2513330114 2513330114	MERCEDES	Salıncak Burcu Conrtol Arm Trailing Arm Bushing	M SERİSİ	ML 500 4-matic ML 63 AMG 4-matic ML 280 CDI 4-matic ML 300 CDI 4-matic ML 320 CDI 4-matic ML 350 CDI 4-matic ML 420 CDI 4-matic ML 450 CDI 4-matic	NEW
				R SERİSİ	R 280 R 300 R 350 R 350 4-matic R 350 CGI 4-matic R 500 4-matic R 63 AMG R 280 CDI R 280 CDI 4-matic R 300 CDI 4-matic R 300 CDI R 320 CDI 4-matic R 350 CDI 4-matic	
				GL SERİSİ	GL 450 4-matic GL 500 4-matic GL 320 CDI/ 350 BlueTEC 4-matic GL 320 CDI 4-matic GL 350 CDI 4-matic GL 420 CDI 4-matic GL 450 CDI 4-matic	
135	2463530043 A2463530043 A2463500406 A2463500506 2463500506 2463500406	MERCEDES	Tabla Burcu Conrtol Arm Trailing Arm Bushing	A SERİSİ	A 180 A200 A250 A 250 4-matic A 45 AMG 4-matic A 160 CDI / d A 180 CDI / d A 180 CDI A 200 CDI A 200 CDI / d A 200 CDI / d 4-matic A 220 CDI A 220 CDI 4-matic	NEW
				B SERİSİ	Electric Drive / B 250e B 180 B 200 B 200 Natural Gas Drive / B 200 c B 200 4-matic B 250 B 250 4-matic B 160 CDI / d B 180 CDI / d B 180 CDI B 200 CDI B 200 CDI / d B 200 CDI / d 4-matic B 220 CDI B 220 CDI / d B 220 CDI / 4-matic	
				CLA SERİSİ	CLA 180 CLA 200 CLA 250 CLA 250 4-matic CLA 45 AMG 4-matic CLA 180 CDI / d CLA 200 CDI CLA 220 CDI / d CLA 220 CDI	
				GLA SERİSİ	GLA 200 GLA 250 GLA 250 4-matic GLA 45 AMG 4-matic GLA 180 CDI / d GLA 200 CDI / d GLA 200 CDI 4-matic GLA 220 CDI GLA 220 CDI 4-matic	

Kataloğumuzdaki orijinal numaralar kıyaslama amacı ile kullanılmıştır. / It's written for comperement the original numbers of aims on the catalogue.
Üretilen mamüller orijinaline uygundur. / It's suitable for produce of the original.

MERCEDES

SALINCAK BURÇLARI
Control Arm Trailing Arm Bushing

DK NO	ORJİNAL NO	MARKA	ÜRÜN ADI	MODEL	ARAÇ MODEL	
3082	0007001V007000000 0014141V001 0014141V001 S1 14141V001000000 14141V001	SMART	Salıncak Burcu Conrtol Arm Trailing Arm Bushing	CABRIO CITY COUPE CROSSBLADE ROADSTER FORTWO COUPE 450 FORTWO COUPE 451 FORTWO CABRIO	6.0 0.7 0.8 CDI 0.6 0.7 CDI 0.6 0.7 0.7 Brabus 0.7 0.8 CDI 0.1 0.1 Turbo 1.0 Brabus 1.0 Turbo Brabus 0.8 CDI 0.7 0.8 CDI	NEW
3083	4503330014 Q0014141V002000000 451330010	SMART	Salıncak Burcu Conrtol Arm Trailing Arm Bushing	CABRIO CITY COUPE ROADSTER FORTWO COUPE 450 FORTWO COUPE 451 FORTWO CABRIO	6.0 0.7 0.8 CDI 0.6 0.7 CDI 0.7 0.7 Brabus 0.7 0.8 CDI 0.1 0.1 Turbo 1.0 Brabus 1.0 Turbo Brabus 0.8 CDI 0.7 0.8 CDI	NEW
168	A2203333114 A2303330114 A2303330214 2303330114 A2203333014 2203331714 2303330214 A2203331714 2203333014 2203333114	MERCEDES	Salıncak Burcu Conrtol Arm Trailing Arm Bushing	C-CLASS	S 280 S 320 S 350 S 430 S 500 S 600 S 55 AMG S 55 AMG Kompressör S 63 AMG S 65 AMG S 320 CDI S 400 CDI CL 500 CL 600 CL 55 AMG CL AMG Kompressör CL 63 AMG CL 65 AMG	NEW

Kataloğumuzdaki orijinal numaralar kıyaslama amacı ile kullanılmıştır. / It's written for comperement the original numbers of aims on the catalogue.
Üretilen mamüller orijinaline uygundur. / It's suitable for produce of the original.

MERCEDES

SALINCAK BURÇLARI
Control Arm Trailing Arm Bushing

DK NO	ORJİNAL NO	ÜRÜN ADI	ARAÇ MODEL	
174	2203331814 A2203331814	**Salıncak Burcu** Control Arm Trailing Arm Bushing	S Serisi	
178	1693510025 A1693510025	**Salıncak Burcu** Control Arm Trailing Arm Bushing	A-B Serisi Ecell A150 A160 / A160 CDI A170 A180 / A180 CDI A200 / A200 CDI B150-B160 B170 / B170 NGT B180 / B180 BGT B180 CDI B200 / B200 CDI B200 TURBO	
182	1263520165	**Arka Salıncak Burcu** Control Arm Trailing Arm Bushing	W115 W116 W123 W126	
188	9013240050	**Arka Maska Burcu** Control Arm Trailing Arm Bushing	Sprinter 901 902 903 904	
189	9013240150	**Arka Maska Burcu** Control Arm Trailing Arm Bushing	Sprinter 901 902 903 904	
191	3093200073	**Ön Viraj Burcu** Anti-Roll Bar Bushing Kit	309 408 508 608 711 814	

Kataloğumuzdaki orijinal numaralar kıyaslama amacı ile kullanılmıştır. / It's written for comperement the original numbers of aims on the catalogue.
Üretilen mamüller orijinaline uygundur. / It's suitable for produce of the original.

MERCEDES

AMORTİSÖR TAKOZLARI

Suspension Strut Support Bearing

DK NO	ORJİNAL NO	ÜRÜN ADI	ARAÇ MODEL	
030	1243201444	**124 Amortisör Takozu** Suspension Strut Support Bearing	124	
064	2113200026	**Amortisör Tablası** Suspension Strut Support Bearing	W211	
065	2033200273	**Amortisör Tablası** Suspension Strut Support Bearing	W203 S203 CL203	
066	A1683200373	**Amortisör Çanağı Seti** Shock Absorber Mounting Set	A-140 A-160	
066/1	A1683230271	**Amortisör Çanak** **Civata Seti** Shock Absorber Bolt Kit Dish	A140 A160	
105	1683230744	**Lastik Dayanak Süspansiyon** Rubber Buffer Suspension	(W168) A140 (W160) A160 (W168) A160 CDI (W168) A170 CDI (W168) A190 (W168) A210	

Kataloğumuzdaki orijinal numaralar kıyaslama amacı ile kullanılmıştır. / It's written for comperement the original numbers of aims on the catalogue.
Üretilen mamüller orijinaline uygundur. / It's suitable for produce of the original.

MERCEDES

AMORTİSÖR TAKOZLARI

Suspension Strut Support Bearing

DK NO	ORJİNAL NO	ÜRÜN ADI	ARAÇ MODEL	
121	6393230520 6393230120 6393230420	**Amortisör Tablası** Suspension Strut Support Bearing	VITO (W639)-111 CDI 4*4 VITO (W639)-111 CDI VITO (W639)-115 CDI VITO (W639)-115 CDI 4*4 VITO (W639)-120 CDI VITO (W639)-119 VITO (W639)-122 VITO (W639)-126 VITO (W639)-123 VITO (W639)-109 CDI	
192		**Arka Amortisör Burcu** Rear Shock Absorber	W124 W201	NEW

Kataloğumuzdaki orijinal numaralar kıyaslama amacı ile kullanılmıştır. / It's written for comperement the original numbers of aims on the catalogue.
Üretilen mamüller orijinaline uygundur. / It's suitable for produce of the original.

MERCEDES

VİRAJ LASTİKLERİ

Anti - Roll Bar Bushing Kit

DK NO	ORJİNAL NO	ÜRÜN ADI	ARAÇ MODEL	
019	1243200147	**Viraj Tamir Takımı - Ön** Repair Kit Stabiliser Suspension	124	
020	2013200047	**Viraj Tamir Takımı - Ön** Repair Kit Stabiliser Suspension	201	
021	1243200047	**Viraj Tamir Takımı - Ön** Repair Kit Stabiliser Suspension	124	
022	1243200447	**Viraj Tamir Takımı - Ön** Repair Kit Stabiliser Suspension	124	
032	1243232485 Ø 27.5	**Viraj Lastiği** Anti-Roll Bar Bushing Kit	124	
033	2013234885 Ø 23	**Viraj Lastiği** Anti-Roll Bar Bushing Kit	201	

Kataloğumuzdaki orijinal numaralar kıyaslama amacı ile kullanılmıştır. / It's written for comperement the original numbers of aims on the catalogue.
Üretilen mamüller orijinaline uygundur. / It's suitable for produce of the original.

MERCEDES

VİRAJ LASTİKLERİ

Anti - Roll Bar Bushing Kit

DK NO	ORJİNAL NO	ÜRÜN ADI	ARAÇ MODEL	
034	1243231785 Ø 24	**Viraj Lastiği** Anti-Roll Bar Bushing Kit	124 201	
035	1243232385 Ø 18.5	**Viraj Lastiği** Anti-Roll Bar Bushing Kit	124	
036	1163334014	**Konik Lastik Üst** Stabilizer Rubber	123 116 126	
039	2013200147	**Viraj Tm. Tk. Arka** Repair Kit Stabiliser Suspension		
041	2013261081	**Viraj Lastiği** **Arka Tek 13 mm** Anti-Roll Bar Bushing Kit	123 124 201	
067	2103231485	**Viraj Lastiği** Anti-Roll Bar Bushing Kit	W-210	
156	9013230185	**Viraj Lastiği - Dar Delik** Anti-Roll Bar Bushing Kit	207 208 307 310	

Kataloğumuzdaki orijinal numaralar kıyaslama amacı ile kullanılmıştır. / It's written for comperement the original numbers of aims on the catalogue.
Üretilen mamüller orijinaline uygundur. / It's suitable for produce of the original.

MERCEDES

VİRAJ LASTİKLERİ

Anti - Roll Bar Bushing Kit

DK NO	ORJİNAL NO	ÜRÜN ADI	ARAÇ MODEL	
157	9043230085 2D0411041B	**Viraj Lastiği** Anti-Roll Bar Bushing Kit	207 208 307 310	
158	9013260081 2D0511413A	**Viraj Lastiği** Anti-Roll Bar Bushing Kit	207 208 307 310	22 Ø
159	6013260482	**Viraj Lastiği - Dar Delik** Anti-Roll Bar Bushing Kit	207 208 307 310	24 Ø
160	6023260282	**Viraj Lastiği** Anti-Roll Bar Bushing Kit	207 208 307 310	
161	6013260482	**Viraj Lastiği** Anti-Roll Bar Bushing Kit	207 210 308 310 407 410	
109	1403230985	**Stabilizatör** **Viraj Lastiği** Anti-Roll Bar Bushing Kit	W210 E200 W210 E230 W210 E280 W210 E200D W210 E220D W210 E250D W210 E290D TURBO D W210 E300D W140 E300SE 2.8 W140 E300SE , SEL/S320 W140 E400SE , SEL/S420 W140 S500 W140 500 SE, SEL W140 S600 W140 600 SE, SEL C140 SEC/CL 420 C140 SEC/CL 500 C140 SEC/CL 600	

Kataloğumuzdaki orijinal numaralar kıyaslama amacı ile kullanılmıştır. / It's written for comperement the original numbers of aims on the catalogue.
Üretilen mamüller orijinaline uygundur. / It's suitable for produce of the original.

MERCEDES

VİRAJ LASTİKLERİ

Anti - Roll Bar Bushing Kit

DK NO	ORJİNAL NO	ÜRÜN ADI	ARAÇ MODEL	
115	2023230285	Viraj Lastiği Anti-Roll Bar Bushing Kit	W202- C180/200/220/230 W202- C200 D S202 - C180 T / 200 T 230 T S202 - C200 TD 220 TD C208 - 200	
122	A9063233585 9063231485 A9063231485 9063233585 2E0411041E 2E0411041C	Viraj Lastiği SPR ÖN 20 mm Anti-Roll Bar Bushing Kit	3,5 - T (906) -324 3,5 - T (906) - 311 CDI 3,5 - T (906) - 315 CDI 3,5 - T (906) - 318 CDI 3,5 - T (906) - 309 CDI 5 T (906) -509 CDI 5 T (906) -511 CDI 5 T (906) -515 CDI 5 T (906) -518 CDI	
123	9063231685	Viraj Lastiği SPR ÖN 23 mm Anti-Roll Bar Bushing Kit		
124	A9063233585 9063231485 A9063231485 9063233585 2E0411041E 2E0411041C	Viraj Lastiği SPR ÖN 20 mm Yeni Tip Anti-Roll Bar Bushing Kit	3,5 - T (906) -324 3,5 - T (906) - 311 CDI 3,5 - T (906) - 315 CDI 3,5 - T (906) - 318 CDI 3,5 - T (906) - 309 CDI 5 T (906) -509 CDI 5 T (906) -511 CDI 5 T (906) -515 CDI 5 T (906) -518 CDI	
126	1403231985	Viraj Lastiği 27 Ø E Serisi W210 Anti-Roll Bar Bushing Kit	E 200 / E 200 T E 200 D / E230 E 280 / E 320 E 320 T / E 420 E50 AMG E 220 D/ E 250 D E 290 Turbo D E 300 / E 300 D	
127	9013260181	Viraj Lastiği 27 Ø SPRINTER Anti-Roll Bar Bushing Kit	901-902 214 NGT 901-902 208 CDI 901-902 211 CDI 901-902 213 CDI 901-902 216 CDI 901-902 214 NGT 901-902 208 CDI 901-902 211 CDI 901-902 213 CDI 901-902 216 CDI 903-314 903-308 CDI	
128	1643231185	Viraj Lastiği Anti-Roll Bar Bushing Kit	164-ML 350 4 Matic 164-ML 500 4 Matic 164-ML 550 164 - ML 63 AMG 4 Matic 164 - ML 280 CDI 4 Matic 164- ML 300 CDI 4 Matic 164- ML 320 CDI 4 Matic 164- ML 350 CDI 4 Matic 164- ML 420 CDI 4 Matic 164- ML 450 CDI 4 Matic 164- GL 500 4 Matic 164- GL 550 164-GL 350 CDI BlueTEC 4 Matic 164-GL 350 CDI 4 Matic 164-GL 420 CDI 4 Matic 164-GL 450 CDI 4 Matic	

Kataloğumuzdaki orijinal numaralar kıyaslama amacı ile kullanılmıştır. / It's written for comperement the original numbers of aims on the catalogue.
Üretilen mamüller orijinaline uygundur. / It's suitable for produce of the original.

MERCEDES

VİRAJ LASTİKLERİ

Anti - Roll Bar Bushing Kit

DK NO	ORJİNAL NO	ÜRÜN ADI	ARAÇ MODEL	
139	9043261081	**Viraj Lastiği 33 mm** Anti-Roll Bar Bushing Kit 33 mm	Sprinter 904	
140	9043260981	**Viraj Lastiği 30 mm** Anti-Roll Bar Bushing Kit 30 mm	Sprinter 904	
141	9043260881	**Viraj Lastiği 27 mm** Anti-Roll Bar Bushing Kit 27 mm	Sprinter 904	
186	9013230285	**Ön Viraj Z Rot Uç Lastiği** Anti-Roll Bar Bushing Kit	Sprinter 901 902 903 904	
187	6383230285	**Ön Viraj Lastiği** Anti-Roll Bar Bushing Kit	Vito W638	

Kataloğumuzdaki orijinal numaralar kıyaslama amacı ile kullanılmıştır. / It's written for comperement the original numbers of aims on the catalogue.
Üretilen mamüller orijinaline uygundur. / It's suitable for produce of the original.

MERCEDES

ŞAFT ASKILARI

Suspension Drive Shaft

DK NO	ORJİNAL NO	ÜRÜN ADI	ARAÇ MODEL	
010	1244100181 1244100681	**124 Şaft Askısı** Suspension Drive Shaft	124	
011	2014100581 2019810025-	**Şaft Askısı** Suspension Drive Shaft	201	
052	2104101881 2019810025	210 **Şaft Askısı** Suspension Drive Shaft	W210	
053	2019810025	201 **Şaft Askısı** Suspension Drive Shaft	W201	
116	2113330697	**Koruma Kapağı** Protection Cover	**W211** E 200 NGT E 240 E 320 E 500 E 55AMG E 200 CDI E 220 CDI E 270 CDI E 280 CDI E 320 CDI E 400 CDI **S211** E 200 T E 240 T E 320 T E 500 T E55 T AMG E220 CDI E 220 T CDI E 270 T CDI E 280 T CDI E 320 T CDI	

Kataloğumuzdaki orijinal numaralar kıyaslama amacı ile kullanılmıştır. / It's written for comperement the original numbers of aims on the catalogue.
Üretilen mamüller orijinaline uygundur. / It's suitable for produce of the original.

MERCEDES

ŞAFT ASKILARI

Suspension Drive Shaft

DK NO	ORJİNAL NO	ÜRÜN ADI	ARAÇ MODEL	
117	6114110247	**Şaft Ağırlığı** 207-307 Shaft Weight	T1 (601) -210 D 2.8 T1 (601) -209 D 2.9 T1 (601) -210 D 2.8 T1 (602) -309 D 3.0 T1 (602) -310 D 2.9 T1 / TN 409 D T1 / TN 409 D	
136	1244110615 1244110115	**Şaft Kaplini** Shaft Coupling	W124 W201	
137	2014101015	**Şaft Kaplini** Shaft Coupling	W124 W201	
138	2024110615	**Şaft Kaplini** Shaft Coupling	W124 W201	
166	9014110412 2D0521351	**Şaft Askısı** Suspension Drive Shaft	SPRINTER 901 902 903 904	
179	6014101710	**Şaft Askısı** Suspension Drive Shaft	207D 210D 307D 310D 407D 410D	

Kataloğumuzdaki orijinal numaralar kıyaslama amacı ile kullanılmıştır. / It's written for comperement the original numbers of aims on the catalogue.
Üretilen mamüller orijinaline uygundur. / It's suitable for produce of the original.

MERCEDES

EGZOZ LASTİKLERİ

Clamp Silencer

DK NO	ORJİNAL NO	ÜRÜN ADI	ARAÇ MODEL	
040	2014920116	**Egzos Lastiği - Kalpli** Holder Exhaust System	124 201	
042	1244920044	**Egzos Lastiği** Clamp Silencer	124	
043	1074920082	**Egzos Lastiği** Clamp Silencer	115 116 123 124	

Kataloğumuzdaki orijinal numaralar kıyaslama amacı ile kullanılmıştır. / It's written for comperement the original numbers of aims on the catalogue.
Üretilen mamüller orijinaline uygundur. / It's suitable for produce of the original.

MERCEDES

AKS KÖRÜKLERI

Bellow Drive Shaft

DK NO	ORJİNAL NO	ÜRÜN ADI	ARAÇ MODEL	
018	1153500937	Aks Körüğü Bellow Drive Shaft	115-123-124	
037	2013500537	Aks Körük Tm. Tk. Bellow Drive shaft	124 201 202	
180	6313300185	Aks Körük Tm. Tk. Bellow Drive shaft	MB100D	
185	0003370085	Aks Körük Tm. Tk. Bellow Drive shaft	Vito W638	
181	6010160163	Pipo Hortum Halka Lastiği	OM601 OM602 OM603	
183	6010160381	Pipo Hortum Halka Lastiği	OM601 OM602 OM603	
184	6030160081	Pipo Hortum Halka Lastiği	OM602 OM603	

Kataloğumuzdaki orijinal numaralar kıyaslama amacı ile kullanılmıştır. / It's written for comperement the original numbers of aims on the catalogue.
Üretilen mamüller orijinaline uygundur. / It's suitable for produce of the original.

DOĞRU OTOMOTİV
KAUÇUK YEDEK PARÇA SANAYİ

BMW

BMW
MOTOR TAKOZLARI
Engine Mouting

DK NO	ORJİNAL NO	ÜRÜN ADI	MODEL	ARAÇ MODEL	
258	11811129286	**Motor Takozu** Engine Mounting		E30	
268	11811141377	**Motor Takozu** **Hidrolik** Engine Mounting Hydraulic		E36 Z3	
289	22116754608 22111097267 22114516677	**Motor Takozu** **Hidrolik** Engine Mounting Hydraulic	E39	520 IM 52 523 I 525 I 528 I	
290	22116771361 22111095444 11811140985	**Motor Takozu** **Hidrolik** Engine Mounting Hydraulic	E 46 E 36	325 I 323 IM 52 320 I 320 CI	
291	11811139883	**Motor Takozu** **Hidrolik** Engine Mounting Hydraulic	E 36 E 36 E 36 E 36	325 TD-TDS 325 TDS 325 TDS 325 TDS	
292	11812228298 11811136542 11817837985	**Motor Takozu** **Hidrolik** Engine Mounting Hydraulic	E 36 E 36 E 46 E 46 Z3 (E36)	M3-3.0/3.2 M3-3.0/3.2 M3 M3 CLS M3 ALL	
293	11811094149 11811139819	**Motor Takozu** **Hidrolik** Engine Mounting Hydraulic	E 32 E 34	730 I 740 I/C 530 I M 60 530 I 540 I	

Kataloğumuzdaki orijinal numaralar kıyaslama amacı ile kullanılmıştır. / It's written for comperement the original numbers of aims on the catalogue.
Üretilen mamüller orijinaline uygundur. / It's suitable for produce of the original.

BMW
MOTOR TAKOZLARI
Engine Mouting

DK NO	ORJİNAL NO	ÜRÜN ADI	MODEL	ARAÇ MODEL	
294	11811094150 11811139820	**Motor Takozu** **Hidrolik** Engine Mounting Hydraulic	E 32 E 34	730 I 740 I/C 530 I M 60 530 I 540 I	
295	11811139606 11811142031	**Motor Takozu** **Hidrolik** Engine Mounting Hydraulic	E 34	525 TD/TDS 525 TD	
296	11811132321 11811175212	**Motor Takozu** Engine Mounting	E 12 E 21 E 30	520 M 20 320 M20 323 I 320 I 324 D 325 E/I 324	
297	1181133364	**Motor Takozu** Engine Mounting	E 34	520 IM 525 M 20 520 I M 50 525 I	
298	22111094248 22111094159	**Motor Takozu** **Hidrolik** Engine Mounting Hydraulic	E 39	525 TD	

Kataloğumuzdaki orijinal numaralar kıyaslama amacı ile kullanılmıştır. / It's written for comperement the original numbers of aims on the catalogue.
Üretilen mamüller orijinaline uygundur. / It's suitable for produce of the original.

DK NO	ORJİNAL NO	ÜRÜN ADI	MODEL	ARAÇ MODEL	
304	22316771220 22316799330 22316753316 23701138517	Motor Takozu Engine Mounting	BWW	E81, E87 -116 i E81, E87 -118 i E81, E87 -120 i E81, E87 -116 D E81, E87 -118 D E81, E87 -120 D E81, E87 -123 D E82 -120 D E82 -123 D E88 - 118 D E88 -120 i E88 -120 i E88 - 118 D E88 - 120 D E88 - 123 D E30 - 318 iS E36 -318 TDS E46 - 316 i E46 - 318 D E46 - 320 D E46 - 316 Ti E46 - 316 Ti E46 - 318 Ti E46 - 318 TD E46 - 320 TD E46 - 316 Ci E46 - 318 Ci E46 - 320 CD E46 - 318 Ci E46 - 320 CD E46 - 316 i E46 - 318 i E46 - 318 D E46 - 320 D E46 - 316 D E46 - 318 D E90 - 320 D E90 -320 D x Drive E91 - 318 D E91 -320 D x Drive E92 -316 i E92 -318 i E92 -320 D E92 -320 XD E93 -318 i E93 - 320 D E39 -520 D E84 Drive 18 i E84 Drive 20 D	

Kataloğumuzdaki orijinal numaralar kıyaslama amacı ile kullanılmıştır. / It's written for comperement the original numbers of aims on the catalogue.
Üretilen mamüller orijinaline uygundur. / It's suitable for produce of the original.

BMW

ARKA AKS ve SALINCAK BURÇLARI

Control Arm Trailing Arm Bushing

DK NO	ORJİNAL NO	ÜRÜN ADI	MODEL	ARAÇ MODEL	
255	31129059288	**E36 Salıncak Burcu - Alt** Control Arm Trailing Arm Bushing		E30 E36	
256	33321126476 33321125665	**Gözlük Burcu** Link Stabiliser		E28 E32 E34	
257	33311129760	**E34 Travers Takozu** Hub Carrier Bushing		E34	
259	33321137806	**E36 Salıncak Burcu** Control Arm Trailing Arm Bushing		E46 E36	
260	33321097009 33321137806 33321097009 33326770786	**E36 E46 Salıncak Burcu** Control Arm Trailing Arm Bushing		E36 E46	
261	9068753 31129068753	**E39 Salıncak Burcu** **Hidrolik** Control Arm Trailing Arm Bushing Hydraulic		E39	

Kataloğumuzdaki orijinal numaralar kıyaslama amacı ile kullanılmıştır. / It's written for comperement the original numbers of aims on the catalogue.
Üretilen mamüller orijinaline uygundur. / It's suitable for produce of the original.

BMW

ARKA AKS ve SALINCAK BURÇLARI

Control Arm Trailing Arm Bushing

DK NO	ORJİNAL NO	ÜRÜN ADI	MODEL	ARAÇ MODEL	
262	31121136605	**E34 Salıncak Burcu** **Hidrolik** Control Arm Trailing Arm Bushing Hydraulic		E34	
263	33321140345 33321138722	**Arka Yağlı Burc Alt - Sağ-Sol** Control Arm Trailing Arm Bushing		E36 E46 E85	
264	33321090504 33321095631 33326767748 6770985 33326770985	**Arka Yağlı Burc Alt - Sağ-Sol** Bearing Whell Bearing Housing		E38 E39 E53 E60 E65 E66	
266	31129071085 31121141752 31129069829 31129068734 31120006482	**Üst Salıncak Burcu** **Hidrolik** Control Arm Trailing Arm Bushing Hydraulic		E38-728-725-TDS E39-M5-535-540	
267	31126769715 31121096372 31121096372 31120307882 31103412781 31126769715	**Salıncak Burcu** **Hidrolik** Control Arm Trailing Arm Bushing Hydraulic		BMW X5 E53	
272	31129058814	**Salıncak Burcu Ön** Control Arm Trailing Arm Bushing		E30	

Kataloğumuzdaki orijinal numaralar kıyaslama amacı ile kullanılmıştır. / It's written for comperement the original numbers of aims on the catalogue.
Üretilen mamüller orijinaline uygundur. / It's suitable for produce of the original.

BMW

ARKA AKS ve SALINCAK BURÇLARI

Control Arm Trailing Arm Bushing

DK NO	ORJİNAL NO	ÜRÜN ADI	MODEL	ARAÇ MODEL	
273	33329061945 33329058821 33321137564 33321123774 33321110115 33321117259	**Salıncak Burcu Arka (2 Burç)** Control Arm Trailing Arm Bushing		E30 E36 E28	
274	33329061946 33329058823 33321137459 33321125563 33321123462	**Salıncak Burcu Arka** Control Arm Trailing Arm Bushing		E23 E28 E32 E30	
275	31126755432	**Salıncak Burcu Ön Alt** **66 mm** **Hidrolik** Control Arm Trailing Arm Bushing Hydraulic		E46	
280	33326765535	**Arka Denge Kolu** **Ön Çift Sağ (Pahlı)** Control Arm Trailing Arm Bushing		E87 E90 E91	
281	33326765534	**Arka Denge Kolu** **Ön Saclı (Pahsız)** Control Arm Trailing Arm Bushing		E87 E90 E91	
282	33326763092	**Arka Denge Kolu Burcu** **(Aluminyum)** Mounting Axle Bracket		E87 E90 E91	

Kataloğumuzdaki orijinal numaralar kıyaslama amacı ile kullanılmıştır. / It's written for comperement the original numbers of aims on the catalogue.
Üretilen mamüller orijinaline uygundur. / It's suitable for produce of the original.

BMW

ARKA AKS ve SALINCAK BURÇLARI

Control Arm Trailing Arm Bushing

DK NO	ORJİNAL NO	ÜRÜN ADI	MODEL	ARAÇ MODEL	
283	31126757623 31126777850 31126783376 31126754899 3112095277 3112095278 31121096284 31121096983 31121096984 31124004359 31124004360 31126750221 31126750222 31126751735 31126751736 31126753059 31126753060 31126754899 31126754900	**Salıncak Burcu** **Hidrolik** Control Arm Trailing Arm Bushing Hydraulic		E36	
284	31126757623	**Salıncak Tamir Takımı** **Hidrolik** Repair Kit Link Hydraulic		E30	
285	31126756063	**Salıncak Burcu Sol** **Hidrolik** Control Arm Trailing Arm Bushing Hydraulic		E30 E46 Z4	
286	31126756064	**Salıncak Burcu Sağ** **Hidrolik** Control Arm Trailing Arm Bushing Hydraulic		E30 E46 Z4	

Kataloğumuzdaki orijinal numaralar kıyaslama amacı ile kullanılmıştır. / It's written for comperement the original numbers of aims on the catalogue.
Üretilen mamüller orijinaline uygundur. / It's suitable for produce of the original.

BMW

ARKA AKS ve SALINCAK BURÇLARI

Control Arm Trailing Arm Bushing

DK NO	ORJİNAL NO	ÜRÜN ADI	MODEL	ARAÇ MODEL	
287	33321090102	**Salıncak Burcu** Control Arm Trailing Arm Bushing	BMW E-38		
288	33321090815 33321094209	**Salıncak Burcu** Control Arm Trailing Arm Bushing	BMW X5		
299	31129069035	**Salıncak Burcu** Control Arm Trailing Arm Bushing	E 39	525 TD	
301	33326775552	**Arka Aks Burcu** Bearing Wheel Bearing Housing			
302	33326775551	**Arka Aks Burcu** Bearing Wheel Bearing Housing	X 3	E 36 E 46	
303	33313418342	**Arka Aks Burcu** Bearing Wheel Bearing Housing		2.0 D 2.5 i 2.5 Si 3.0 D 3.0 i 3.0 SD	

Kataloğumuzdaki orijinal numaralar kıyaslama amacı ile kullanılmıştır. / It's written for comperement the original numbers of aims on the catalogue.
Üretilen mamüller orijinaline uygundur. / It's suitable for produce of the original.

BMW

ARKA AKS ve SALINCAK BURÇLARI

Control Arm Trailing Arm Bushing

DK NO	ORJİNAL NO	ÜRÜN ADI	MODEL	ARAÇ MODEL	
305	33326782168	**Arka Aks Burcu** Bearing Wheel Bearing Housing	X1		
306	33326780438	**Aks Burcu** Control Arm Trailing Arm Bushing	X 5 X 6 X 7	535 i / 535 x drive 550 i / 550 i drive 530 d / 530d xdrive 523 i 528 i 530 i 535 i 550 i 520 d 525 d 640 i 650 i 730 i 740 i 750 i/ 750 ixdrive 760 i 730 d 740 d / 740 d drive	
308	31106786959 31126854728 31126787669 31126787670 31126854727	**Salıncak Burcu** Control Arm Trailing Arm Bushing	1 3 3 Touring 3 Grand Turismo 4 Coupe x 3	114 i M 135 i XDrive 120d XDrive 118d XDrive 320i XDrive 328i XDrive 335i XDrive 318d XDrive 320d XDrive 328d XDrive 335d XDrive 320i XDrive 328i XDrive 335i XDrive 318d XDrive 320d XDrive 328d XDrive 330d XDrive 320i XDrive 318i XDrive 335i XDrive 320d XDrive 428i XDrive 435i XDrive xDrive 20 i xDrive 28 i xDrive 35 i xDrive 28 d xDrive 30 d xDrive 35 d	NEW

Kataloğumuzdaki orijinal numaralar kıyaslama amacı ile kullanılmıştır. / It's written for comperement the original numbers of aims on the catalogue.
Üretilen mamüller orijinaline uygundur. / It's suitable for produce of the original.

BMW

ARKA AKS ve SALINCAK BURÇLARI

Control Arm Trailing Arm Bushing

DK NO	ORJİNAL NO	ÜRÜN ADI	MODEL	ARAÇ MODEL	
309	31126768991 31126768989	**Arka Aks Burcu** Bearing Wheel Bearing Housing	E90	325 xi 325i xDrive 330 xi 330i xDrive 335 xi 335i xDrive 320 xd 320d xDrive 330d xDrive	
			Touring / E91	325 xi 325i xDrive 330 xi 330i xDrive 335 xi 335i xDrive 320d xDrive 320 xd 330 xd 330d xDrive	
			Coupe / E92	325 xi 325i xDrive 330 xi 330i xDrive 335 xi 335i xDrive	
			X1 / E84	xDrive 25i xDrive 28i xDrive 18d xDrive 20d xDrive 23d	
310	33306786993 33306786991	**Denge Kol Burcu** Mounting Axle Bracket	X3	F25 xDrive 20i F25 xDrive 28i F25 xDrive 35i F25 xDrive 20d F25 xDrive 30d F25 xDrive 35d	NEW
311	33306786994 33306786991	**Denge Kol Burcu** Mounting Axle Bracket	X3	F25 xDrive 20i F25 xDrive 28i F25 xDrive 35i F25 xDrive 20d F25 xDrive 30d F25 xDrive 35d	NEW
313	33326792544	**Arka Denge Kol Burcu** **(Küçük Üst Uzun 378-379)** Mounting Axle Bracket (Small Top Long 378-379)	1 F20	116i 118i 116d 118d 120d	NEW
			3 F30-F35-F80	328i 335i 320d	

Kataloğumuzdaki orijinal numaralar kıyaslama amacı ile kullanılmıştır. / It's written for comperement the original numbers of aims on the catalogue.
Üretilen mamüller orijinaline uygundur. / It's suitable for produce of the original.

BMW

ARKA AKS ve SALINCAK BURÇLARI

Control Arm Trailing Arm Bushing

DK NO	ORJİNAL NO	ÜRÜN ADI	MODEL	ARAÇ MODEL	
314	33326792544	**Arka Denge Kol Burcu** **(Büyük Üst Uzun 378-379)** Mounting Axle Bracket (Big Top Long 378-379)	1 F20 3 F30-F35-F80	116i 118i 116d 118d 120d 328i 335i 320d	
315	33326792543	**Arka Denge Kol Burcu** **(Üst Kısa Küçük 368-369)** Mounting Axle Bracket (Top Short Small 368-369)	1 F20 3 F30-F35-F80	116i 118i 116d 118d 120d 328i 335i 320d	
316	33326792543	**Arka Denge Kol Burcu** **(Üst Kısa Büyük 368-369)** Mounting Axle Bracket (Top Short Big 368-369)	1 F20 3 F30-F35-F80	116i 118i 116d 118d 120d 328i 335i 320d	
317	6770454 33316770454 1093662 33311093662	**Arka Aks Burcu** Wheel Baring Housing	X5	3.0i 4.0i 4.6is 4.8is 3.0d	
278	33551135307	**Bağlantı Denge Kolu Arka** Link Stabiliser		E36	
279	33551126932	**Bağlantı Denge Kolu Arka** Link Stabiliser		E36	
321	31126767530 6767530 6782185 31126783185	**Salıncak Burcu** Control Arm Trailing Arm Bushing		MINI COOPER MINI COOPER S 2006 - 2013	

Kataloğumuzdaki orijinal numaralar kıyaslama amacı ile kullanılmıştır. / It's written for comperement the original numbers of aims on the catalogue.
Üretilen mamüller orijinaline uygundur. / It's suitable for produce of the original.

BMW

VİRAJ LASTİKLERİ

Anti - Roll Bar Bushing Kit

DK NO	ORJİNAL NO	ÜRÜN ADI	ARAÇ MODEL	
269	31351093108	**Viraj Lastiği Ön** Anti-Roll Bar Bushing Kit	E39	
270	33551131155	**Viraj Lastiği Ön** **15 mm** Anti-Roll Bar Bushing Kit	E32 E34 E36	
271	31351135805	**Viraj Lastiği Ön** **23 mm** Anti-Roll Bar Bushing Kit	E34	
307	33551138104 33551136491	**Viraj Lastiği** **17 Ø** Anti-Roll Bar Bushing Kit	3 Serisi E 36 316 i 318 i 318 is 320 i 323 i 325 i 328 i 318 tds 325 td 325 tds 3 Serisi E 46 316 i 318 i 320 i 325 i 328 i 330 i 318 d 320 d 330 d 5 Serisi E 46 520 i 24 V 520 i X 24 V 530i V8 540 iV8 524 td 254 td 525 td 525 tds	

Kataloğumuzdaki orijinal numaralar kıyaslama amacı ile kullanılmıştır. / It's written for comperement the original numbers of aims on the catalogue.
Üretilen mamüller orijinaline uygundur. / It's suitable for produce of the original.

BMW

AMORTİSÖR TAKOZLARI / LASTİKLERİ

Repair Kit Suspension Strut

DK NO	ORJİNAL NO	ÜRÜN ADI	ARAÇ MODEL	
251	33521128819	**E30 Arka Amortisör Takozu** Suspension Strut Support Bearing	E30	
252	33521092362	**E36 E46 Arka Amortisör Takozu** Suspension Strut Support Bearing	E36 E46	
253	33521132088	**E32 Amortisör Takozu** Suspension Strut Support Bearing	E32	
254	33521132270	**E34 Amortisör Takozu** Suspension Strut Support Bearing	E34	
265	26111225624	**Şaft Kablini** Joint Propeller Shaft	E30	
276	26117511454	**Şaft Köselesi Büyük** Joint Propeller Shaft		

Kataloğumuzdaki orijinal numaralar kıyaslama amacı ile kullanılmıştır. / It's written for comperement the original numbers of aims on the catalogue.
Üretilen mamüller orijinaline uygundur. / It's suitable for produce of the original.

BMW

AMORTİSÖR TAKOZLARI / LASTİKLERİ

Repair Kit Suspension Strut

DK NO	ORJİNAL NO	ÜRÜN ADI	ARAÇ MODEL	
277	26111227410	**Şaft Köselesi Ufak** Joint Propeller Shaft		
300	31331124449	**Lastik Dayanak Süspansiyon** Rubber Buffer Suspansion	3.23 i 3.25 i 3.24 D 3.16 3.18 5.25 5.24 D 5,35 5.20 5.40	
312	31336788776 31336776391	**Amörtisör Yayı Destek Yatağı** Weather Release Bearing Support	X5 E70 - 3.0 si E70 - xDrive 30i E70 - xDrive 35i E70 - 4.8i xDrive E70 - xDrive 50i E70 - 3.0d E70 - xDrive 30d E70 - 3.0 sd E70 - xDrive 35d E70 - xDrive 40d E70 - M 50d X6 E71, E72 - 35i E71, E72 - xDrive 35i E71, E72 - 50i E71, E72 - xDrive 50i E71, E72 - 30d E71, E72 - xDrive 30d E71, E72 - 35d E71, E72 - xDrive 40d	NEW
318	6862725 6791706 33506862725 33506791706	**Amörtisör Yayı Destek Yatağı** Weather Release Bearing Support	BMW 1 Serisi BMW 2 Serisi BMW 3 Serisi BMW 4 Serisi	NEW
319	33506865257 6865257	**Amörtisör Yayı Destek Yatağı** Weather Release Bearing Support	BMW 1 Serisi BMW 2 Serisi	NEW

Kataloğumuzdaki orijinal numaralar kıyaslama amacı ile kullanılmıştır. / It's written for comperement the original numbers of aims on the catalogue.
Üretilen mamüller orijinaline uygundur. / It's suitable for produce of the original.

DOĞRU OTOMOTİV
KAUÇUK YEDEK PARÇA SANAYİ

VOLKSWAGEN

VOLKSWAGEN

SALINCAK BURÇLARI

Control Arm Trailing Arm Bushing

DK NO	ORJİNAL NO	ÜRÜN ADI	ARAÇ MODEL	
900	1J0501541C 6R0501541A	**Arka Aks Burcu** Hub Carrier Bushing	Golf 4 Bora A3	
901	3A0501541	**Arka Aks Burcu** Hub Carrier Bushing	Passat	
902	1H9501541	**Arka Aks Burcu** Hub Carrier Bushing	Golf 3	
903	1H0501541A	**Arka Aks Burcu** Hub Carrier Bushing	Golf 3	
904	6N0501541D	**Arka Aks Burcu** Rear Axle Bush	Polo	
905	9013330214	**Salıncak Burcu Ön** Control Arm Trailing Arm Bushing	BM 901 902 903 904	
906	1K0505203A	**Arka Denge Kol Dış Burcu** Control Arm Trailing Arm Bushing	Volkswagen Golf 5 / Touran Audi A-3	

Kataloğumuzdaki orijinal numaralar kıyaslama amacı ile kullanılmıştır. / It's written for comperement the original numbers of aims on the catalogue.
Üretilen mamüller orijinaline uygundur. / It's suitable for produce of the original.

VOLKSWAGEN

SALINCAK BURÇLARI

Control Arm Trailing Arm Bushing

DK NO	ORJİNAL NO	ÜRÜN ADI	ARAÇ MODEL	
907	1K0505279H	**Arka Denge Kol İç Burcu** Rear Stabilizer Arm Bush Front	**Volkswagen** **Golf 5 / Touran**	
908	1J0501541D	**Salıncak Burcu** Hub Carrier Bushing	**Golf** **Bora** **Polo**	
909	1K0199231G	**Salıncak Burcu (Sol)** Control Arm Trailing Arm Bushing (Left)	**Volkswagen Golf 5** **Audi** **Seat** **Skoda**	
910	1K0199232G	**Salıncak Burcu (Sağ)** Control Arm Trailing Arm Bushing (Lift)	**Volkswagen Golf 5** **Audi** **Seat** **Skoda**	
911	1K0407182	**Salıncak Burcu** Control Arm Trailing Arm Bushing	**Volkswagen Golf 5** **Audi** **Seat** **Skoda**	
912	1J0407181	**Salıncak Burcu** Control Arm Trailing Arm Bushing	**Golf 4**	
913	191407181D 191407181E 357407181	**Salıncak Burcu** Control Arm Trailing Arm Bushing	**Golf 2** **Golf 3**	

Kataloğumuzdaki orijinal numaralar kıyaslama amacı ile kullanılmıştır. / It's written for comperement the original numbers of aims on the catalogue.
Üretilen mamüller orijinaline uygundur. / It's suitable for produce of the original.

VOLKSWAGEN

SALINCAK BURÇLARI

Control Arm Trailing Arm Bushing

DK NO	ORJİNAL NO	ÜRÜN ADI	ARAÇ MODEL	
914	191407182 357407182	**Salıncak Burcu** Control Arm Trailing Arm Bushing	GOLF 2 GOLF 3 GOLF 4	
915	1K0407183E	**Salıncak Burcu Büyük** Control Arm Trailing Arm Bushing	AUDI SEAT SKODA VOLKSWAGEN	
916	7D0407140C	**Salıncak Burcu** Control Arm Trailing Arm Bushing	TRANSPORTER T4	
917	7H0407183	**Salıncak Burcu** Control Arm Trailing Arm Bushing	TRANSPORTER T5	
918	6Q0407183	**Salıncak Burcu** Control Arm Trailing Arm Bushing	POLO IV SKODA FABIA SEAT	
920	7D0407183	**Salıncak Burcu** Control Arm Trailing Arm Bushing	TRANSPORTER T4	
921	7D0407140	**Salıncak Burcu** Control Arm Trailing Arm Bushing	TRANSPORTER T4	

Kataloğumuzdaki orijinal numaralar kıyaslama amacı ile kullanılmıştır. / It's written for comperement the original numbers of aims on the catalogue.
Üretilen mamüller orijinaline uygundur. / It's suitable for produce of the original.

VOLKSWAGEN

SALINCAK BURÇLARI

Control Arm Trailing Arm Bushing

DK NO	ORJİNAL NO	ÜRÜN ADI	ARAÇ MODEL	
922	7H0407182	**Salıncak Burcu** Control Arm Trailing Arm Bushing	TRANSPORTER T5	
923	2E0407253	**Salıncak Burcu** Control Arm Trailing Arm Bushing	VOLKSWAGEN KRAFTER	
924	2E0407253A	**Salıncak Burcu** Control Arm Trailing Arm Bushing	VOLKSWAGEN KRAFTER	
925	1K0505171C	**Arka Aks Denge** **Kol Burcu Alt** Control Arm Trailing Arm Bushing	AUDI SEAT SKODA VOLKSWAGEN	
926		**Stabilizatör Burcu** Control Arm Trailing Arm Bushing	LUPPO	
927	6N0407182 6Q0407182A	**Salıncak Burcu Küçük** Control Arm Trailing Arm Bushing	SKODA FABIA SEAT	
928	1K0407183E 8J0407183	**Salıncak Burcu** Control Arm Trailing Arm Bushing	PASSAT	

Kataloğumuzdaki orijinal numaralar kıyaslama amacı ile kullanılmıştır. / It's written for comperement the original numbers of aims on the catalogue.
Üretilen mamüller orijinaline uygundur. / It's suitable for produce of the original.

VOLKSWAGEN

SALINCAK BURÇLARI

Control Arm Trailing Arm Bushing

DK NO	ORJİNAL NO	ÜRÜN ADI	MODEL	ARAÇ MODEL	
929	3C0199231D	**Salıncak Burcu** Control Arm Trailing Arm Bushing		PASSAT	
931	8K0501529L	**Arka Salıncak** Track Control Arm		AUDI-A4 AUDI-A5 AUDI-A6 AUDI-A7 AUDI-A8 AUDI-Q5 PORSCHE	
932	1K0505543A	**Arka Denge Kolu Burcu** Rubber Mounting With Sleeve for Compression Strut			
933		**Arka Denge Kolu Burcu** Rubber Mounting With Sleeve for Compression Strut			
934	1J0505203	**Arka Denge Kolu Burcu** Rubber Mounting With Sleeve for Compression Strut	AUDI A3 AUDI TT SEAT LEON SKODA OCTAVIA W BORA W GOLF 4 SEAT TOLEDO	97-03 96-06 00-06 97-11 99-05 98-06 99-06	
943	8K0505465E	**Demir Kol Stabilizatör** Stabilizer Link	AUDI	A4 A5 Q5	
944	1J0411315C	**Demir Kol Stabilizatör** Stabilizer Link	A4 VW GOLF 4 VW BORA SEAT TOLEDO SKODA OKTAVIA		

Kataloğumuzdaki orijinal numaralar kıyaslama amacı ile kullanılmıştır. / It's written for comperement the original numbers of aims on the catalogue.
Üretilen mamüller orijinaline uygundur. / It's suitable for produce of the original.

VOLKSWAGEN

SALINCAK BURÇLARI

Control Arm Trailing Arm Bushing

DK NO	ORJİNAL NO	ÜRÜN ADI	MODEL	ARAÇ MODEL	
945	4D0407183AC 4D047183S 4D0407183Q 4D0407183AB 4D047183P 4D0407183N 4D0407183M	Salıncak Burcu Hidrolik Control Arm Trailing Arm Bushing Hydraulic	A4	(8D2,B5) 1.6 / 1.8 / 1.8 quattro / 1.8 T	
			A4	(8D2,B5) 1.9 TDI / 1.9 TDI quattro	
			A4	(8D2,B5) 2.4 / 2.4 quattro / 2.5 TDI	
			A4	(8D2,B5) 2.5 TDI quattro / 2.6	
			A4	(8D2,B5) 2.6 quattro / 2.8 / 2.8 quattro	
			A4	(8D2,B5) S 4 quattro	
			A4	(8E2,B6) 1.6 / 1.8 T / 1.8 T quattro	
			A4	(8E2,B6) 1.9 TDI / 1.9 TDI quattro	
			A4	(8E2,B6) 2.0 / 2.0 FSI / 2.4 / 2.5 TDI	
			A4	(8E2,B6) 2.5 TDI puattro / 3.0	
			A4	(8E2,B6) 3.0 quattro / S4 quattro	
			A4	(8EC,B7) S4 quattro	
			A4 AVANT	(8D5,B5) 1.6 / 1.8 / 1.8 quattro / 1.8 T	
			A4 AVANT	(8D5,B5) 1.8 T quattro / 1.9 DUO	
			A4 AVANT	(8D5,B5) 1.9 TDI / 1.9 TDI quattro / 2.4	
			A4 AVANT	(8D5,B5) 2.4 quattro / 2.5 TDI	
			A4 AVANT	(8D5,B5) 2.4 TDI quattro / 2.6	
			A4 AVANT	(8D5,B5) 2.6 quattro / 2.8 / 2.8 quattro	
			A4 AVANT	(8D5,B5) RS4 quatro / S4 quattro	
			A4 AVANT	(8E5,B6) 1.6 / 1.8 T / 1.8 T quattro	
			A4 AVANT	(8E5,B6) 1.9 TDI / 1.9 TDI quattro / 2.0	
			A4 AVANT	(8E5,B6) 2.0 FSI / 2.4 / 2.5 TDI	
			A4 AVANT	(8E5,B6) 2.5 TDI quattro / 3.0	
			A4 AVANT	(8E5,B6) 3.0 quattro / S4 puattro	
			A4 AVANT	(8ED,B7) S4 quattro	
			A4 Cabriolet	(8H7,B6,8HE,B7) 1.8 T / 1.8 puattro	
			A4 Cabriolet	(8H7,B6,8HE,B7) 2.4 / 2.5 TDI / 3.0	
			A4 Cabriolet	(8H7,B6,8HE,B7) 3.0 quatro / S4 quattro	
			A6	(4B,C5) 1.8 / 1.8 T / 1.8 T quattro	
			A6	(4B,C5) 1.9 TDI / 2.0 / 2.4 / 2.4 quattro	
			A6	(4B,C5) 2.5 TDI / 2.5 TDI quatro / 2.7 T	
			A6	(4B,C5) 2.7 T quattro / 2.8 / 2.8 quattro	
			A6	(4B,C5) 3.0 / 3.0 quartto / 3.7 / 3.7 quattro	
			A6	(4B,C5) 4.2 quattro / RS6 quattro	
			A6	(4B,C5) S6 quattro	
			A6 AVANT	(4B,C5) 1.8 / 1.8T / 1.8T quattro / 1.9 TDI	
			A6 AVANT	(4B,C5) 2.0 / 2.4 / 2.4 quattro / 2.5 TDI	
			A6 AVANT	(4B,C5) 2.5 TDI quattro / 2.7 T / 2.7 quattro	
			A6 AVANT	(4B,C5) 2.8 / 2.8 quattro / 3.0 / 3.0 quattro	
			A6 AVANT	(4B,C5) 3.7 / 3.7 quattro / 4.2 quattro	
			A6 AVANT	(4B,C5) RS6 plus quattro / RS6 quattro	
			A6 AVANT	(4B,C5) S6 quattro	
			A8	(4D2,4D8) 2.5 TDI / 2.5 TDI quattro / 2.8	
			A8	(4D2,4D8) 2.8 quattro 3.3 TDI quattro	
			A8	(4D2,4D8) 3.7 / 3.7 quattro / 4.2 quattro	
			A8	(4D2,4D8) 6.0 W12 quattro / S8 quattro	
			ALLROAD	(4BH,C5) 2.5 TDI quattro / 2.7 T quattro	
			ALLROAD	(4BH,C5) 4.2 V8 quattro	
			SUPER B	(3U4) 1.8 T / 1.9 TDI / 2.0 / 2.0 TDI	
			SUPER B	(3U4) 2.5 TDI / 2.8 V6	
			V W PASSAT	(3B2) 1.6 / 1.8 / 1.8 Syncro-4motion / 1.8 T	
			V W PASSAT	(3B2) 1.9 TDI / 1.9 TDI 4motion	
			V W PASSAT	(3B2) 1.9 TDI Syncro-4motion / 2.0	
			V W PASSAT	(3B2) 2.0 4motion / 2.3 VR5	
			V W PASSAT	(3B2) 2.3 VR5 Syncro-4motion / 2.5 TDI	
			V W PASSAT	(3B2) 2.5 TDI Syncro-4motion / 2.8 Syncro	
			V W PASSAT	(3B2) 2.8 V6 / 2.8 V6 Syncro-4motion	
			V W PASSAT	(3B3) 1.6 / 1.8 4motion / 1.8 T 20V	
			V W PASSAT	(3B3) 1.9 TDI / 1.9 TDI 4 motion / 2.0	
			V W PASSAT	(3B3) 2.0 4motion / 2.0 TDI / 2.3 V5	
			V W PASSAT	(3B3) 2.3 V5 4motion / 2.5 TDI	
			V W PASSAT	(3B3) 2.5 TDI 4motion / 2.8 4motion	
			V W PASSAT	(3B3) 4.0 W8 4motion	
			V W PASSAT	Variant (3B5) 1.6 / 1.8 / 1.8 Syncro-4motion	
			V W PASSAT	Variant (3B5) 1.8 T / 1.9 TDI	
			V W PASSAT	Variant (3B5) 1.9 TDI 4motion	
			V W PASSAT	Variant (3B5) 1.9 TDI Syncro-4motion	
			V W PASSAT	Variant (3B5) 2.0 / 2.0 4motion / 2.3 VR5	
			V W PASSAT	Variant (3B5) 2.3 VR5 Syncro-4motion	
			V W PASSAT	Variant (3B5) 2.5 TDI	
			V W PASSAT	Variant (3B5) 2.5 TDI Syncro-4motion	
			V W PASSAT	Variant (3B5) 2.8 V6	
			V W PASSAT	Variant (3B5) 2.8 V6 Syncro-4motion	
			V W PASSAT	Variant (3B6) 1.6 / 1.8 T 20V / 1.9 TDI	
			V W PASSAT	Variant (3B6) 1.9 TDI 4motion / 2.0	
			V W PASSAT	Variant (3B6) 2.0 4motion / 2.0 TDI	
			V W PASSAT	Variant (3B6) 2.3 VR5 4motion / 2.5 TDI	
			V W PASSAT	Variant (3B6) 2.5 TDI 4motion	
			V W PASSAT	Variant (3B6) 2.8 4motion / 4.0 W8 4motion	

Kataloğumuzdaki orijinal numaralar kıyaslama amacı ile kullanılmıştır. / It's written for comperement the original numbers of aims on the catalogue.
Üretilen mamüller orijinaline uygundur. / It's suitable for produce of the original.

VOLKSWAGEN

SALINCAK BURÇLARI

Control Arm Trailing Arm Bushing

DK NO	ORJİNAL NO	ÜRÜN ADI	MODEL	ARAÇ MODEL	
994	1J0411315C	**Demir Kol Stabilizatör** Stabilizer Link	VOLKSWAGEN	A4 VW GOLF 4 VW BORA SEAT TOLEDO SKODA OKTAVIA	
995	1J0411315C	**Demir Kol Stabilizatör Civata** Stabilizer Link		A4 VW GOLF 4 VW BORA SEAT TOLEDO SKODA OKTAVIA	
954	251407077	**Salıncak Burcu** Control Arm-Trailing Arm Bushing		TRANSPORTER 2	
956	8N0407181B	**Salıncak Burcu** Control Arm Trailing Arm Bushing	VOLKSWAGEN AUDI SEAT	AUDI A3 AUDI TT GOLF 4 NEW BEETLE SEAT IBIZA 5 SEAT LEON	
957	8N0407182A	**Salıncak Burcu** Control Arm Trailing Arm Bushing	VOLKSWAGEN AUDI	AUDI A3 AUDI TT GOLF 4 NEW BEETLE	
961	8D0411318D	**Link Stabilizer** Front	AUDI A6 A6 Avant Passat	2004 2005 96-2005	
962	8D0411317D	**Link Stabilizer** Front	AUDI A6 A6 Avant Passat	2004 2005 96-2005	

Kataloğumuzdaki orijinal numaralar kıyaslama amacı ile kullanılmıştır. / It's written for comperement the original numbers of aims on the catalogue.
Üretilen mamüller orijinaline uygundur. / It's suitable for produce of the original.

VOLKSWAGEN

SALINCAK BURÇLARI

Control Arm Trailing Arm Bushing

DK NO	ORJİNAL NO	ÜRÜN ADI	MODEL	ARAÇ MODEL	
963	8E0411317	Link Stabilizer Front	AUDI A4 A4 Avant	2000 2001	
964	8E0411318	Link Stabilizer Front	AUDI A4 A4 Avant	2000 2001	
965	8E0505465D	Link Stabilizer Rear	AUDI A6 A6 Avant Passat	2004 2005 96-2005	
966	4F0505465N	Link Stabilizer Rear	AUDI A6 A6 Avant	2004 2005	
967	4E0411317E	Link Stabilizer Front	AUDI A6 A6 Avant A8 A8 Quatro	2004 2005 2002 2002	
993	8E0505465D	Link Stabilizer Real	VOLKSWAGEN AUDI A6 A6 AVANT PASSAT	2004 2005 96-2005	
438	7L0505465B 7L0505465A 95533306911 95533306910 (TEK BURÇ)	Z ROT BURCU Z Rod		Q7 3.0 TFSI Q7 3.6 FSI Q7 4.2 FSI Q7 3.0 TDI Q7 4.2 TDI Q7 6.0 TDI	

Kataloğumuzdaki orijinal numaralar kıyaslama amacı ile kullanılmıştır. / It's written for comperement the original numbers of aims on the catalogue.
Üretilen mamüller orijinaline uygundur. / It's suitable for produce of the original.

VOLKSWAGEN

SALINCAK BURÇLARI

Control Arm Trailing Arm Bushing

DK NO	ORJİNAL NO	MARKA	ÜRÜN ADI	MODEL	ARAÇ MODEL	
970	5Q0407183E 5Q0407183D	AUDI SEAT SKODA VW	**Salıncak Burcu** Control Arm Trailing Arm Bushing	A3	8V1-1.2 TFSI 8V1-1.4 TFSI 8V1-1.8 TFSI 8V1-1.8 TFSI quattro 8V1 -S3 quattro 8V1 -1.6 TDI 8V1 -2.0 TDI 8V1-2.0 TDI quattro	
				A3 Sportback	8VA -1.2 8VA -1.4 8VA - 1.8 8VA - 1.8 TFSI 8VA - S3 8VA - 1.6 TDI 8VA - 2.0 TDI	
				A3 Limousine	8VS - 1.2 8VS 1.4 8VS - 1.8 8VS- 1.8 TFSI 8VS-S3 8VS S3 quattro 8VS 1.6 TDI 8VS- 2.0 TDI	
971	5Q0407182	AUDI SKODA VW	**Salıncak Burcu** Control Arm Trailing Arm Bushing	A3	8V1-1.2 TFSI 8V1-1.4 TFSI 8V1-1.8 TFSI 8V1-1.8 TFSI quattro 8V1 -S3 quattro 8V1 -1.6 TDI 8V1 -2.0 TDI 8V1-2.0 TDI quattro	
				A3 Sportback	8VA -1.2 8VA -1.4 8VA - 1.8 8VA - 1.8 TFSI 8VA - S3 8VA - 1.6 TDI 8VA - 2.0 TDI	
				A3 Limousine	8VS - 1.2 8VS 1.4 8VS - 1.8 8VS- 1.8 TFSI 8VS-S3 8VS S3 quattro 8VS 1.6 TDI 8VS- 2.0 TDI	
999	1J0 407 182 A 1J0 407 182	AUDI A1 AUDI A3 AUDI TT	**Salıncak Burcu** Control Arm Trailing Arm Bushing			

Kataloğumuzdaki orijinal numaralar kıyaslama amacı ile kullanılmıştır. / It's written for comperement the original numbers of aims on the catalogue.
Üretilen mamüller orijinaline uygundur. / It's suitable for produce of the original.

VOLKSWAGEN

SALINCAK BURÇLARI

Control Arm Trailing Arm Bushing

DK NO	ORJİNAL NO	MARKA	ÜRÜN ADI	MODEL	ARAÇ MODEL	
972	5C0407183A 1K0407183M 1KO407183P	SKODA VW	**Salıncak Burcu** Control Arm Trailing Arm Bushing	OCTAVIA	1Z3-1.2 TSI 1Z3 - 1.4 1Z3 - 1.4 TSI 1Z3 - 1.6 1Z3 - 1.6 LPG 1Z3 - 1.6 MULTIFUEL 1Z3- 1.6 FSI 1Z3 - 1.8 TSI 1Z3 - 2.0 FSI 1Z3 - 2.0 RS	
				OCTAVIA COMBI	1Z5 -1.2 TSI 1Z5 - 1.4 1Z5 - 1.4 TSI 1Z5 - 1.6 1Z5 - 1.6 MULTIFUEL 1Z5 - 1.6 LPG 1Z5 - 1.6 FSI 1Z5 - 1.8 TSI 4X4 1Z5 - 1.8 TSI 1Z5 - 2.0 FSI	
				SUPER B	3T4 - 1.4 TSI 3T4 - 1.8 TSI 3T4 - 1.8 TSI 4X4 3T4 - 2.0 TSI 3T4 - 3.6 V6 4X4 3T4 - 1.6 TDI 3T4 - 1.9 TDI 3T4 - 2.0 TDI 3T4 - 2.0 TDI 16V 3T4 - 2.0 TDI 16V 4X4	
				SUPER B COMBI	3T5 - 1.4 TSI 3T5 - 1.8 TSI 4X4 3T5 -2.0 TSI 3T5 - 3.6 V6 4X4 3T5 -1.6 TDI 3T5 -1.9 TDI 3T5 -2.0 TDI 3T5 - 2.0 TDI 16V 3T5 - 2.0 TDI 16V 4X4 3T5 - 2.0 TDI 4X4	
				YETI	5L - 1.2 TSI 5L - 1.4 TSI 5L - 1.8 TSI 4X4 5L - 1.6 TDI 5L - 2.0 TDI 5L - 2.0 TDI 4X4	
991	8A0501541		**Tabla Burcu** Bottomdice Screw	AUDI AVANT	1.6 1.6 E 2.0 2.0 E 2.0 E 16V 2.3 E 2.6 2.8 1.9 TD 1.9 TDI 1.6 1.6 E 2.0 2.0 E 2.0 E 16V 2.3 E 2.6 1.9 TDI	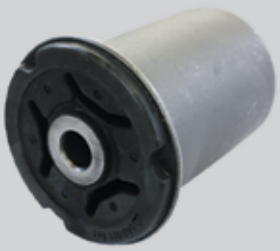

Kataloğumuzdaki orijinal numaralar kıyaslama amacı ile kullanılmıştır. / It's written for comperement the original numbers of aims on the catalogue.
Üretilen mamüller orijinaline uygundur. / It's suitable for produce of the original.

VOLKSWAGEN

SALINCAK BURÇLARI

Control Arm Trailing Arm Bushing

DK NO	ORJİNAL NO	MARKA	ÜRÜN ADI	MODEL	ARAÇ MODEL	
973	1K0407182	AUDI SEAT SKODA SKODA (SVW) VW VW (FAW)	**Salıncak Burcu** Control Arm Trailing Arm Bushing	OCTAVIA	1Z3-1.2 TSI 1Z3 - 1.4 1Z3 - 1.4 TSI 1Z3 - 1.6 1Z3 - 1.6 LPG 1Z3 - 1.6 MULTIFUEL 1Z3- 1.6 FSI 1Z3 - 1.8 TSI 1Z3 - 2.0 FSI 1Z3 - 2.0 RS	
				OCTAVIA COMBI	1Z5 -1.2 TSI 1Z5 - 1.4 1Z5 - 1.4 TSI 1Z5 - 1.6 1Z5 - 1.6 MULTIFUEL 1Z5 - 1.6 LPG 1Z5 - 1.6 FSI 1Z5 - 1.8 TSI 4X4 1Z5 - 1.8 TSI 1Z5 - 2.0 FSI	
				SUPER B	3T4 - 1.4 TSI 3T4 - 1.8 TSI 3T4 - 1.8 TSI 4X4 3T4 - 2.0 TSI 3T4 - 3.6 V6 4X4 3T4 - 1.6 TDI 3T4 - 1.9 TDI 3T4 - 2.0 TDI 3T4 - 2.0 TDI 16V 3T4 - 2.0 TDI 16V 4X4 3T4 - 2.0 TDI 4X4	
				SUPER B COMBI	3T5 - 1.4 TSI 3T5 - 1.8 TSI 4X4 3T5 -2.0 TSI 3T5 - 3.6 V6 4X4 3T5 -1.6 TDI 3T5 -1.9 TDI 3T5 -2.0 TDI 3T5 - 2.0 TDI 16V 3T5 - 2.0 TDI 16V 4X4 3T5 - 2.0 TDI 4X4	
				YETI	5L - 1.2 TSI 5L - 1.4 TSI 5L - 1.8 TSI 4X4 5L - 1.6 TDI 5L - 2.0 TDI 5L - 2.0 TDI 4X4	
974	7L0505398 SK 7L0505398 7L8501529A SK 7L8501529A 7L0505397 7L0505397 SK 7L0501537B	AUDI	**Arka Denge Kol Burcu Pahlı** Rear Balance Arm Bushing Bevelled	Q7	4L-3.0 TFSI 4L-3.6 FSI 4L-4.2 FSI 4L-3.0 TDI 4L-4.2 TDI 4L-6.0 TDI	NEW
975	7L0505553 7L0505323 A	AUDI	**Arka Denge Kol Burcu Düz** Rear Balance Arm Bushing Straight	Q7	4L-3.0 TFSI 4L-3.6 FSI 4L-4.2 FSI 4L-3.0 TDI 4L-4.2 TDI 4L-6.0 TDI	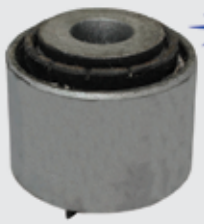 NEW

Kataloğumuzdaki orijinal numaralar kıyaslama amacı ile kullanılmıştır. / It's written for comperement the original numbers of aims on the catalogue.
Üretilen mamüller orijinaline uygundur. / It's suitable for produce of the original.

VOLKSWAGEN

SALINCAK BURÇLARI

Control Arm Trailing Arm Bushing

DK NO	ORJİNAL NO	MARKA	ÜRÜN ADI	MODEL	ARAÇ MODEL	
989	8K0407183D	AUDI	**Salıncak Burcu** Control Arm Trailing Arm Bushing	A4 A4 Avant	1.8 TFSI 1.8 TFSI quattro 2.0 TFSI 2.0 TFSI flexible fuel 2.0 TFSI flexible fuel quattro 3.2 TFSI 3.2 TFSI quattro S4 quattro 2.0 TDI 2.0 TDI quattro 2.7 TDI 3.0 TDI quattro	
				A4 Allroad	2.0 TFSI quattro 2.0 TDI quattro 3.0 TDI quattro	
				A5	1.8 TFSI 2.0 TFSI 2.0 TFSI quattro 3.0 TFSI quattro S5 quattro 3.2 FSI 3.2 FSI quattro RS 5 quattro 2.0 tdı 2.0 TDI quattro 2.7 TDI 3.0 TDI 3.0 TDI quattro	
				A5 Sportback Cabriolet	1.8 TFSI 2.0 TFSI 2.0 TFSI quattro 3.2 TFSI quattro S5 quattro 3.2 FSI quattro 2.0 TDI 2.0 TDI quattro 2.7 TDI 3.0 TDI 3.0 TDI quattro	
				Q5	2.0 TFSI quattro 3.0 TFSI quattro 3.2 FSI quattro 2.0 TDI quattro 2.0 TDI 3.0 TDI quattro SQ5 TDI quattro	
142	639 242 0013 2E0 199 379 68013685AA	VOLKSWAGEN	**Şanzuman Takozu** Engine Mounting			

Kataloğumuzdaki orijinal numaralar kıyaslama amacı ile kullanılmıştır. / It's written for comperement the original numbers of aims on the catalogue.
Üretilen mamüller orijinaline uygundur. / It's suitable for produce of the original.

VOLKSWAGEN

SALINCAK BURÇLARI

Control Arm Trailing Arm Bushing

DK NO	ORJİNAL NO	ÜRÜN ADI	MODEL	ARAÇ MODEL	
990	8K0501529L 8K0501529N 8K0501530N 8K0501537C	Dengel Kol Burcu Mounting Axle Bracket	AUDI		
			A4	1.8 TFSI quattro 2.0 TFSI quattro 3.2 FSI quattro S4 quattro 2.0 TDI 2.0 TDI quattro 3.0 TDI quattro	
			A4 Avant	1.8 TFSI quattro 2.0 TFSI quattro 3.2 FSI quattro S4 quattro 2.0 TDI quattro 3.0 TDI quattro	
			A4 Allroad	2.0 TDI quattro 2.0 TFSI quattro 3.0 TDI quattro	
			A5	1.8 TFSI 2.0 TFSI 2.0 TFSI quattro 3.2 FSI 3.2 TFSI quattro S5 quattro 2.0TDI 2.0 TDI quattro 2.7 TDI 3.0 TDI quattro	NEW
			A5 Cabriolet	1.8 TFSI 2.0 TFSI 2.0 TFSI quattro S5 quattro 3.2 FSI 3.2 TFSI quattro 2.0 TDI 2.7 TDI 3.0 TDI quattro	
			A6	2.0 TFSI 2.0 TFSI quattro 2.8 FSI 2.8 FSI quattro 3.0 TFSIquattro S6 quattro 2.0 TDI 3.0 TDI 3.0 TDI quattro	
			A6 Avant	2.8 TFSI 2.8 FSI 2.8 FSI quattro 3.0 TFSI quattro S6 quattro RS6 quattro 2.0 TDI 3.0 TDI 3.0 TDI quattro	
			A7 Sportback	2.8 FSI 2.8 FSI quattro 3.0 TFSI quattro S7 quattro RS7 quattro 3.0 TDI 3.0 TDI quattro	
			A8	3.0 TFSI quattro 4.2 FSI quattro 3.0 TDI quattro 4.2 TFSI quattro	
			Q5	2.0 TFSI quattro 3.2 FSI quattro 2.0 TDI quattro 3.0 TDI quattro	

Kataloğumuzdaki orijinal numaralar kıyaslama amacı ile kullanılmıştır. / It's written for comperement the original numbers of aims on the catalogue.
Üretilen mamüller orijinaline uygundur. / It's suitable for produce of the original.

VOLKSWAGEN

SALINCAK BURÇLARI

Control Arm Trailing Arm Bushing

DK NO	ORJİNAL NO	ÜRÜN ADI	ARAÇ MODEL	
322	811511247	**Salıncak Burcu Arka** Control Arm Trailing Arm Bushing	**AUDI** **80** **90** **85-92**	
323	191407181A/B	**Salıncak Burcu Ön** Control Arm Trailing Arm Bushing	**GOLF II 84 -89** **JETTA 83-90**	
324	4A0407181A	**Salıncak Burcu Ön** Control Arm Trailing Arm Bushing	**AUDI 100 90-94** **A6 94 - 97**	
336	6N0407181	**Salıncak Burcu Ön** Control Arm Trailing Arm Bushing	**POLO 94 - 99** **LUPO 98**	
325	431407183A	**Arka Rotilli Kol Burcu** Control Arm Trailing Arm Bushing	**AUDI 100 82 - 94**	
326	4D0407181H	**Alt Düz Kol Orta Burç** Control Arm Trailing Arm Bushing	**AUDI A4** **AUDI A6** **AUDI A8** **PASSAT** **SKODA** **SUPERB**	
327	857407181	**Salıncak Burcu Ön** **Hidrolik** Control Arm Trailing Arm Bushing Hidrolic	**AUDI 80**	

Kataloğumuzdaki orijinal numaralar kıyaslama amacı ile kullanılmıştır. / It's written for comperement the original numbers of aims on the catalogue.
Üretilen mamüller orijinaline uygundur. / It's suitable for produce of the original.

VOLKSWAGEN

VİRAJ LASTİKLERİ

Anti - Roll Bar Bushing Kit

DK NO	ORJİNAL NO	ÜRÜN ADI	MODEL	ARAÇ MODEL	
935	1J0411327	Viraj Lastiği Stabilizer Rubber	AUDI A3 SEAT LEON SEAT TOLEDO 2 SKODA OCTAVIA W BORA W GOLF 4 W NEW BEETLE	97-03 00-01 99-01 97-11 99-01 98-06 99-01	
936	8D0511327C	Viraj Lastiği Stabilizer Rubber	AUDI A3 AUDI A4 AUDI TT W BORA W GOLF 4 SEAT LEON SKODA TOLEDA 2 W NEW BEETLE	97-03 95-01 99-06 99-05 98-06 00-01 99-01 97-01	
937	1J0411314S	Viraj Lastiği Stabilizer Rubber	AUDI A3 AUDI TT BORA GOLF OCTAVIA	97-03 99-02 99-01 97-06 01-11	
938	1J0411314P	Viraj Lastiği Stabilizer Rubber	AUDI A3 AUDI TT BORA GOLF OCTAVIA	97-03 99-02 99-01 97-06 01-11	
939	8Z0411314B	Viraj Lastiği Stabilizer Rubber	POLO A2 FABIA	02-05 00-05 00-04	
940	6Q0411314Q	Viraj Lastiği Stabilizer Rubber Ø17	POLO FPACEFOX A1 CORDOBA IBIZA FABIA ROOMSTER	02-10 11 11 06 06-11 07-11 06-11	
941	6Q0411314R	Viraj Lastiği Stabilizer Rubber Ø18	POLO FPACEFOX A1 CORDOBA IBIZA FABIA ROOMSTER	02-10 11 11 06 06-11 07-11 06-11	

Kataloğumuzdaki orijinal numaralar kıyaslama amacı ile kullanılmıştır. / It's written for comperement the original numbers of aims on the catalogue.
Üretilen mamüller orijinaline uygundur. / It's suitable for produce of the original.

VOLKSWAGEN

VİRAJ LASTİKLERİ

Anti - Roll Bar Bushing Kit

DK NO	ORJİNAL NO	ÜRÜN ADI	MODEL	ARAÇ MODEL	
942	6Q0411314P	Viraj Lastiği Stabilizer Rubber Ø16	POLO FOX-EU A2 CORDOBA IBIZA FABIA	02-10 05 00-05 06 06-11 07-11	
955	1J0411314T	Viraj Lastiği Stabilizer Rubber		AUDI A3 AUDI TT BORA GOLF OCTAVIA	
958	1J0411314R	Stabilizatör	VW SEAT SKODA	A3 1.6 AS 1.8 A30 8T A3 1.8T Quattro A3 S3 Quattro A3 S3 A31.9 TDI TT 3.2 VR6 TT Roadster 3.2 VR6 Quattro	
166	9014110412 2D0521351	Şaft Askısı Suspension Drive Shaft		LT35	
122	A9063233585 9063231485 A9063231485 9063233585 2E0411041E 2E0411041C	Viraj Lastiği SPR ÖN 20 mm Anti-Roll Bar Bushing Kit	CRAFTER	3,5 - T (906) -324 3,5 - T (906) - 311 CDI 3,5 - T (906) - 315 CDI 3,5 - T (906) - 318 CDI 3,5 - T (906) - 309 CDI 5 T (906) -509 CDI 5 T (906) -511 CDI 5 T (906) -515 CDI 5 T (906) -518 CDI	
123	9063231685	Viraj Lastiği SPR ÖN 23 mm Anti-Roll Bar Bushing Kit	CRAFTER		
124	A9063233585 9063231485 A9063231485 9063233585 2E0411041E 2E0411041C	Viraj Lastiği SPR ÖN 20 mm Yeni Tip Anti-Roll Bar Bushing Kit	CRAFTER	3,5 - T (906) -324 3,5 - T (906) - 311 CDI 3,5 - T (906) - 315 CDI 3,5 - T (906) - 318 CDI 3,5 - T (906) - 309 CDI 5 T (906) -509 CDI 5 T (906) -511 CDI 5 T (906) -515 CDI 5 T (906) -518 CDI	

Kataloğumuzdaki orijinal numaralar kıyaslama amacı ile kullanılmıştır. / It's written for comperement the original numbers of aims on the catalogue.
Üretilen mamüller orijinaline uygundur. / It's suitable for produce of the original.

VOLKSWAGEN

VİRAJ LASTİKLERİ

Anti - Roll Bar Bushing Kit

DK NO	ORJİNAL NO	ÜRÜN ADI	MODEL	ARAÇ MODEL	
968	1H0411314	Viraj Lastiği Anti-Roll Bar Bushing Kit	CADDY II	1.4 1.6 1.9 D 1.9 SDI 1.9 TDI	
			GOLF II	1.0 1.3 1.6 1.8 1.8 GTI	
			GOLF III	1.4 1.6 1.8 2.0 2.0 GTI 16V 2.8 VR6 2.9 1.9 Sdı 1.9 D	
			JETTA II	1.3 1.6 1.8 1.8 16V 1.6 D 1.6 TD	
			POLO CLASSIC	1.6 1.9 SDI 1.9 TDI 1.6 1.7 SDI 1.9 SDI	
			POLO VARIANT	1.9 TDI	
			VENTO	1.4 1.6 1.8 2.0 2.8 VR6 1.9 SDI 1.9 D 1.9 TD 1.9 TDI	
988	2K0511413D 2K0511413C 2K0511413A	Viraj Lastiği Anti-Roll Bar Bushing Kit	CADDY III	CADDY III Kombi 1.2 TSI CADDY III Kombi 1.4 CADDY III Kombi 1.4 16V CADDY III Kombi 1.6 CADDY III Kombi 2.0 EcoFuel CADDY III Kombi 1.6 TDI CADDY III Kombi 1.9 TDI CADDY III Kombi 1.9 TDI 4 motion CADDY III Kombi 2.0 SDI CADDY III Kombi 2.0 TDI CADDY III Kombi 2.0 TDI 16V CADDY III Kombi 2.0 TDI 16V 4 motion	

Kataloğumuzdaki orijinal numaralar kıyaslama amacı ile kullanılmıştır. / It's written for comperement the original numbers of aims on the catalogue.
Üretilen mamüller orijinaline uygundur. / It's suitable for produce of the original.

VOLKSWAGEN

VİRAJ LASTİKLERİ

Anti - Roll Bar Bushing Kit

DK NO	ORJİNAL NO	ÜRÜN ADI	MODEL	ARAÇ MODEL	
328	701411041	**Dış Viraj Lastiği Ön** Stabilizer Rubber		T4 91-02	
329	7D0411045	**İç Viraj Lastiği Ön** Stabilizer Rubber		T4 91-02	
330	7D0411049	**Viraj Rot Askısı** Stabilizer Link		T4 01 - 96	
331	191411315	**Viraj İnmesi Ön** Stabilizer Link Front		CADY II GOLF II - III - IV POLO CLASSIC VENTO JETTA II	

Kataloğumuzdaki orijinal numaralar kıyaslama amacı ile kullanılmıştır. / It's written for comperement the original numbers of aims on the catalogue.
Üretilen mamüller orijinaline uygundur. / It's suitable for produce of the original.

VOLKSWAGEN

AMORTİSÖR TAKOZLARI / LASTİKLERİ

Repair Kit Suspension Strut

DK NO	ORJİNAL NO	ÜRÜN ADI	MODEL	ARAÇ MODEL	
946	6Q0512131B	**Lastik Dayanak Süspansiyon** Rubber Buffer Suspension		POLO FABIA IBIZA	
947	1K0412303B	**Lastik Dayanak Süspansiyon** Rubber Buffer Suspension		POLO FABIA IBIZA	
948	1J0512131	**Lastik Dayanak Süspansiyon** Rubber Buffer Suspension		GOLF 4 BORA OCTAVIA	
949	357412303F	**Lastik Dayanak Süspansiyon** Rubber Buffer Suspension		GOLF BORA OCTAVIA	
953	191512131B	**Lastik Dayanak Süspansiyon** Rubber Buffer Suspension		JETTA VENTO GOLF 2-3-4 TOLEDO	
969	2H0412331	**Amortisör Takozu** Repair Kit Suspension Strut	AMAROK	ALL	
998	7H0412341A	**Amortisör Çanağı** Suspension Strut Support Bearing	TRANSPORTER T5 - T6		

Kataloğumuzdaki orijinal numaralar kıyaslama amacı ile kullanılmıştır. / It's written for comperement the original numbers of aims on the catalogue.
Üretilen mamüller orijinaline uygundur. / It's suitable for produce of the original.

VOLKSWAGEN

AMORTİSÖR TAKOZLARI / LASTİKLERİ

Repair Kit Suspension Strut

DK NO	ORJİNAL NO	ÜRÜN ADI	MODEL	ARAÇ MODEL	
118	5117736AA 9012421413 9012421513 2D0399201 2D0199379B	Şanzuman Kulağı SPRINTER Ear transmission	VOLKSWAGEN LT 2 -T (901,902) - 214 NGT 2 -T (901,902) - 214 2 -T (901,902) - 208 CDI 2 -T (901,902) - 211 CDI 2 -T (901,902) - 213 CDI 2 -T (901,902) - 208 D 2 -T (901,902) - 216 CDI 2 -T (901,902) - 210 D 2 -T (901,902) - 212 D 3-T (903) - 314 NGT 3-T (903) - 314 3-T (903) - 308 CDI 3-T (903) - 311 CDI 3-T (903) - 313 CDI 3-T (903) - 308 D 3-T (903) - 316 CDI 3-T (903) - 310 D 4*4 3-T (903) - 312 D 2.9 3-T (903) - 312 D 2.9 4*4 3-T (903) - 308 E 3-T (903) - 308 D 2.3 3-T (903) - 310 D 2.9 4-T (904) - 414 4-T (904) - 408 CDI 4-T (904) - 411 CDI 4-T (904) - 413 CDI 4-T (904) - 416 CDI 4-T (904) - 414 4-T (904) - 414 4*4 4-T (904) - 408 CDI 4-T (904) - 416 CDI 4-T (904) - 416 CDI 4*4 4-T (904) - 410 D 4-T (904) - 410 D 4*4 4-T (904) - 412 D 4-T (904) - 412 D 4*4		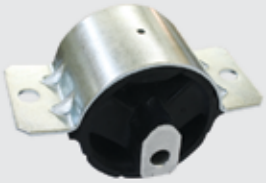
992	7E0412331	Amortisör Takozu Repair Kit Suspension Strut	VOLKSWAGEN MULTIVAN T5 TRANSPORTER T5 OTOBÜS TRANSPORTER T5 KUTU	2.0 2.0 TSI 2.0 TSI 4motion 3.2 V6 3.2 V6 4motion 1.9 TDI 2.0 TDI 2.0 TDI 4motion 2.0 BITDI 2.0 BITDI 4motion 2.5 TDI 2.5 TDI 4motion	
			TRANSPORTER T5 DÜZ	2.0 2.0 TSI 3.2 V6 1.9 TDI 2.0 TDI 2.0 TDI 4motion 2.0 BITDI 2.0 BITDI 4motion 2.5 TDI 2.5 TDI 4motion	

Kataloğumuzdaki orijinal numaralar kıyaslama amacı ile kullanılmıştır. / It's written for comperement the original numbers of aims on the catalogue.
Üretilen mamüller orijinaline uygundur. / It's suitable for produce of the original.

VOLKSWAGEN

AMORTİSÖR TAKOZLARI / LASTİKLERİ

Repair Kit Suspension Strut

DK NO	ORJİNAL NO	MARKA	ÜRÜN ADI	MODEL	ARAÇ MODEL	
996	5Q0513353H	AUDI SEAT SKODA VW	Amörtisör Yayı Destek Yatağı Weather Release Bearing Support	A3	1.2 TFSI 1.4 TFSI 1.8 TFSI 1.8 TFSI quattro S3 quattro 1.6 TDI 2.0 TDI 2.0 TDI quattro	NEW
				A3 Sportback	1.2 TFSI 1.4 TFSI g-tron 1.8 TFSI 1.8 TFSI quattro S3 quattro R3 quattro 1.6 TDI 1.6 TDI quattro 2.0 TDI 2.0 TDI quattro	
				A3 Limousine	1.2 TFSI 1.4 TFSI 1.8 TFSI 1.8 TFSI quattro S3 quattro 1.6 TDI 1.6 TDI quattro 2.0 TDI 2.0 TDI quattro	
997	5Q0513353G	AUDI SEAT SKODA VW	Amörtisör Yayı Destek Yatağı Weather Release Bearing Support	A3	1.2 TFSI 1.4 TFSI 1.8 TFSI 1.8 TFSI quattro S3 quattro 1.6 TDI 2.0 TDI 2.0 TDI quattro	NEW
				A3 Sportback	1.2 TFSI 1.4 TFSI g-tron 1.8 TFSI 1.8 TFSI quattro S3 quattro R3 quattro 1.6 TDI 1.6 TDI quattro 2.0 TDI 2.0 TDI quattro	
				A3 Limousine	1.2 TFSI 1.4 TFSI 1.8 TFSI 1.8 TFSI quattro S3 quattro 1.6 TDI 1.6 TDI quattro 2.0 TDI 2.0 TDI quattro	

Kataloğumuzdaki orijinal numaralar kıyaslama amacı ile kullanılmıştır. / It's written for comperement the original numbers of aims on the catalogue.
Üretilen mamüller orijinaline uygundur. / It's suitable for produce of the original.

VOLKSWAGEN

AKS KÖRÜKLERİ

Bellow Drive Shaft

DK NO	ORJİNAL NO	ÜRÜN ADI	MODEL	ARAÇ MODEL	
976	6Q0498203A	Aks Körük Bellow Drive Shaft	AUDI SEAT SKODA VW	A1 1.2 TFSI A1 1.4 TFSI A1 1.6 TDI A1 Sportback 1.2 TFSI A1 Sportback 1.4 TFSI A1 Sportback 1.6 TFSI A2 1.4 TDI	
977	7H0498203 4E0407285	Aks Körük Bellow Drive Shaft	AUDI SEAT SKODA VW	A3 2.0 TDI A3 2.0 TDI 16V Q3 2.0 TDI TT 2.0 TFSI TT 2.0 TFSI Quattro TT 2.0 Quattro TT 2.5 TFSI RS Quattro TT Roadster 2.0 TFSI TT Roadster 2.0 TFSI Quattro TT Roadster 2.0 Quattro TT Roadster 2.5 TFSI RS Quattro	
978	701498201	Aks Körük Bellow Drive Shaft	TRANSPORTER VW	1.8 2.0 2.5 2.5 Syncro, 2.8 VR 6 1.9 D 1.9 TD 2.4 D 2.4 D Syncro 2.5 TDI 2.5 TDI Syncro	
979	1K0498203A 8N0498203 1J0407285E 1K0407285K 3B0498203E	Aks Körük Bellow Drive Shaft	AUDI SEAT SKODA VW	A1 1.4 TFSI A1 2.0 TFSI Quattro A1 1.6 TDI A1 2.0 TDI A1 Sportback 1.4 TFSI A1 Sportback 1.6 TDI A1 Sportback 2.0 TDI A3 S3 Quattro A3 1.4 TFSI A3 1.8 TFSI A3 1.8 TFSI Quattro A3 2.0 TFSI A3 2.0 TFSI Quattro A3 3.2 V6 Quattro A3 1.6 TDI A3 1.9 TDI A3 2.0 TDI A3 2.0 TDI Quattro A3 2.0 TDI 16V Quattro A3 2.0 TDI 16V A3 Sportback 1.4 TFSI A3 Sportback 1.8 TFSI A3 Sportback 1.8 TFSI Quattro A3 Sportback 2.0 TFSI A3 Sportback 2.0 TFSI Quattro A3 Sportback S3 Quattro A3 Sportback 3.2 V6 Quattro A3 Sportback 1.6 TDI A3 Sportback 1.9 TDI A3 Sportback 2.0 TDI A3 Sportback 2.0 TDI Quattro A3 Sportback 2.0 TDI 16V A3 Sportback 2.0 TDI 16V Quattro A3 Cabriolet 1.8 TFSI A3 Cabriolet 2.0 TFSI A3 Cabriolet 2.0 TDI Q3 2.0 TFSI Quattro Q3 2.0 TDI Quattro TT 1.8 T TT 1.8 T Quattro TT 3.2 VR6 Quattro TT Roadster 1.8 T TT Roadster 1.8 T Quattro TT Roadster 3.2 VR6 Quattro TT 1.8 TFSI TT 2.0 TFSI TT 2.0 TFSI Quattro TT 3.2 V6 Quattro TT 2.0 TDI Quattro TT Roadster 1.8 TFSI TT Roadster 2.0 TFSI TT Roadster 2.0 TFSI Quattro TT Roadster 3.2 V6 Quattro TT Roadster 2.0 TDI Quattro	

Kataloğumuzdaki orijinal numaralar kıyaslama amacı ile kullanılmıştır. / It's written for comperement the original numbers of aims on the catalogue.
Üretilen mamüller orijinaline uygundur. / It's suitable for produce of the original.

VOLKSWAGEN

AKS KÖRÜKLERİ

Bellow Drive Shaft

DK NO	ORJİNAL NO	ÜRÜN ADI	MODEL	ARAÇ MODEL	
980	701498203A	**Aks Körük** Bellow Drive Shaft	TRANSPORTER IV	2.0 2.5 2.5 Syncro 2.8 VR 6 1.9 D 1.9 2.5 TDI Syncro 2.5 TDI 1.9 TD 2.4 D 2.4 D Syncro	
981	3B0498203F 441498203A 8D0498203B 3B0498203D 8D0498203B 8D0498203C	**Aks Körük** Bellow Drive Shaft	AUDI SKODA VW	A4 1.8 T A4 2.4 A4 2.6 A4 2.6 Quattro A4 S4 Quattro A4 2.8 A4 2.8 Quattro A4 1.9 TDI Quattro A4 2.5 TDI A4 2.5 TDI Quattro A4 Avant 1.8 T A4 Avant 2.4 A4 Avant 2.6 A4 Avant 2.6 Quattro A4 Avant S4 Quattro A4 Avant RS4 Quattro A4 Avant 2.8 A4 Avant 2.8 Quattro A4 Avant 1.9 TDI A4 Avant 1.9 TDI Quattro A4 Avant 2.5 TDI A4 Avant 2.5 TDI Quattro A6 2.8 A6 2.8 Quattro A6 S6 Turbo Quattro A6 S6 4.2 Quattro A6 S6 Plus Quattro A6 2.5 TDI A6 2.5 TDI Quattro A6 Avant 2.8 A6 Avant 2.8 Quattro A6 Avant S6 Turbo Quattro A6 Avant S6 4.2 Quattro A6 Avant S6 Plus Quattro A6 Avant 2.5 TDI A6 1.8 T A6 1.8 T Quattro A6 2.0 A6 2.4 A6 2.4 Quattro A6 2.7 T A6 2.7 T Quattro A6 2.8 A6 2.8 Quattro A6 3.0 A6 3.0 Quattro A6 4.2 Quattro A6 S6 Quattro A6 RS6 Quattro A6 1.9 TDI A6 2.5 TDI A6 2.5 TDI Quattro A6 Avant 1.8 T A6 Avant 1.8 T Quattro A6 Avant 2.0 A6 Avant 2.4 A6 Avant 2.4 Quattro A6 Avant 2.7 T A6 Avant 2.7 T Quattro A6 Avant 2.8 A6 Avant 2.8 Quattro A6 Avant 3.0 A6 Avant 3.0 Quattro A6 Avant 4.2 Quattro A6 Avant S6 Quattro A6 Avant RS6 Quattro A6 Avant RS6 Plus Quattro A6 Avant 1.9 TDI A6 Avant 2.5 TDI A6 Avant 2.5 TDI Quattro ALLROAD 2.7 T Quattro ALLROAD 4.2 V8 Quattro ALLROAD 2.5 TDI Quattro V8 3.6 Quattro V8 4.2 Quattro A8 2.8 A8 2.8 Quattro A8 3.7 A8 3.7 Quattro A8 4.2 Quattro A8 S8 Quattro A8 6.0 W12 Quattro A8 2.5 TDI A8 2.5 TDI Quattro A8 3.3 TDI Quattro COUPE 2.3 20W COUPE 2.6 COUPE 2.8 CABRIOLET 2.6 CABRIOLET 2.8 80 S2 Quattro 80 2.6 80 2.8 80 Avant S2 Quattro 80 Avant 2.6 80 Avant 2.8 90 2.3 E 20V 100 S4 Turbo Quattro 100 2.8 E 100 2.8 E Quattro 100 S4 V8 Quattro 100 2.5 TDI 100 Avant S4 Turbo Quattro 100 Avant 2.8 E 100 Avant 2.8 E Quattro 100 Avant S4 V8 Quattro 100 Avant 2.5 TDI	

Kataloğumuzdaki orijinal numaralar kıyaslama amacı ile kullanılmıştır. / It's written for comperement the original numbers of aims on the catalogue.
Üretilen mamüller orijinaline uygundur. / It's suitable for produce of the original.

VOLKSWAGEN

AKS KÖRÜKLERİ

Bellow Drive Shaft

DK NO	ORJİNAL NO	ÜRÜN ADI	MODEL	ARAÇ MODEL	
982	6Q0498203A	Aks Körük Bellow Drive Shaft	AUDI SEAT SKODA VW	A1 1.2 TFSI A1 1.4 TFSI A1 1.6 TDI A1 Sportback 1.2 TFSI A1 Sportback 1.4 TFSI A1 Sportback 1.6 TFSI A2 1.4 TDI	
983	7H0498203 4E0407285	Aks Körük Bellow Drive Shaft	AUDI SEAT SKODA VW	A3 2.0 TDI A3 2.0 TDI 16V Q3 2.0 TDI TT 2.0 TFSI TT 2.0 TFSI Quattro TT 2.0 Quattro TT 2.5 TFSI RS Quattro TT Roadster 2.0 TFSI TT Roadster 2.0 TFSI Quattro TT Roadster 2.0 Quattro TT Roadster 2.5 TFSI RS Quattro	
984	701498201	Aks Körük Bellow Drive Shaft	TRANSPORTER VW	1.8 2.0 2.5 2.5 Syncro, 2.8 VR 6 1.9 D 1.9 TD 2.4 D 2.4 D Syncro 2.5 TDI 2.5 TDI Syncro	
985	1K0498203A 8N0498203 1J0407285E 1K0407285K 3B0498203E	Aks Körük Bellow Drive Shaft	AUDI SEAT SKODA VW	A1 1.4 TFSI A1 2.0 TFSI Quattro A1 1.6 TDI A1 2.0 TDI A1 Sportback 1.4 TFSI A1 Sportback 1.6 TDI A1 Sportback 2.0 TDI A3 S3 Quattro A3 1.4 TFSI A3 1.8 TFSI A3 1.8 TFSI Quattro A3 2.0 TFSI A3 2.0 TFSI Quattro A3 3.2 V6 Quattro A3 1.6 TDI A3 1.9 TDI A3 2.0 TDI A3 2.0 TDI Quattro A3 2.0 TDI 16V Quattro A3 2.0 TDI 16V A3 Sportback 1.4 TFSI A3 Sportback 1.8 TFSI A3 Sportback 1.8 TFSI Quattro A3 Sportback 2.0 TFSI A3 Sportback 2.0 TFSI Quattro A3 Sportback S3 Quattro A3 Sportback 3.2 V6 Quattro A3 Sportback 1.6 TDI A3 Sportback 1.9 TDI A3 Sportback 2.0 TDI A3 Sportback 2.0 TDI Quattro A3 Sportback 2.0 TDI 16V A3 Sportback 2.0 TDI 16V Quattro A3 Cabriolet 1.8 TFSI A3 Cabriolet 2.0 TFSI A3 Cabriolet 2.0 TDI Q3 2.0 TFSI Quattro Q3 2.0 TDI Quattro TT 1.8 T TT 1.8 T Quattro TT 3.2 VR6 Quattro TT Roadster 1.8 T TT Roadster 1.8 T Quattro TT Roadster 3.2 VR6 Quattro TT 1.8 TFSI TT 2.0 TFSI TT 2.0 TFSI Quattro TT 3.2 V6 Quattro TT 2.0 TDI Quattro TT Roadster 1.8 TFSI TT Roadster 2.0 TFSI TT Roadster 2.0 TFSI Quattro TT Roadster 3.2 V6 Quattro TT Roadster 2.0 TDI Quattro	

Kataloğumuzdaki orijinal numaralar kıyaslama amacı ile kullanılmıştır. / It's written for comperement the original numbers of aims on the catalogue.
Üretilen mamüller orijinaline uygundur. / It's suitable for produce of the original.

VOLKSWAGEN

AKS KÖRÜKLERİ

Bellow Drive Shaft

DK NO	ORJİNAL NO	ÜRÜN ADI	MODEL	ARAÇ MODEL	
986	701498203A	**Aks Körük** Bellow Drive Shaft	TRANSPORTER IV	2.0 2.5 2.5 Syncro 2.8 VR 6 1.9 D 1.9 2.5 TDI Syncro 2.5 TDI 1.9 TD 2.4 D 2.4 D Syncro	
987	3B0498203F 441498203A 8D0498203B 3B0498203D 8D0498203B 8D0498203C	**Aks Körük** Bellow Drive Shaft	AUDI SKODA VW	A4 1.8 T A4 2.4 A4 2.6 A4 2.6 Quattro A4 S4 Quattro A4 2.8 A4 2.8 Quattro A4 1.9 TDI Quattro A4 2.5 TDI A4 2.5 TDI Quattro A4 Avant 1.8 T A4 Avant 2.4 A4 Avant 2.6 A4 Avant 2.6 Quattro A4 Avant S4 Quattro A4 Avant RS4 Quattro A4 Avant 2.8 A4 Avant 2.8 Quattro A4 Avant 1.9 TDI A4 Avant 1.9 TDI Quattro A4 Avant 2.5 TDI A4 Avant 2.5 TDI Quattro A6 2.8 A6 2.8 Quattro A6 S6 Turbo Quattro A6 S6 4.2 Quattro A6 S6 Plus Quattro A6 2.5 TDI A6 2.5 TDI Quattro A6 Avant 2.8 A6 Avant 2.8 Quattro A6 Avant S6 Turbo Quattro A6 Avant S6 4.2 Quattro A6 Avant S6 Plus Quattro A6 Avant 2.5 TDI A6 1.8 T A6 1.8 T Quattro A6 2.0 A6 2.4 A6 2.4 Quattro A6 2.7 T A6 2.7 T Quattro A6 2.8 A6 2.8 Quattro A6 3.0 A6 3.0 Quattro A6 4.2 Quattro A6 S6 Quattro A6 RS6 Quattro A6 1.9 TDI A6 2.5 TDI A6 2.5 TDI Quattro A6 Avant 1.8 T A6 Avant 1.8 T Quattro A6 Avant 2.0 A6 Avant 2.4 A6 Avant 2.4 Quattro A6 Avant 2.7 T A6 Avant 2.7 T Quattro A6 Avant 2.8 A6 Avant 2.8 Quattro A6 Avant 3.0 A6 Avant 3.0 Quattro A6 Avant 4.2 Quattro A6 Avant S6 Quattro A6 Avant RS6 Quattro A6 Avant RS6 Plus Quattro A6 Avant 1.9 TDI A6 Avant 2.5 TDI A6 Avant 2.5 TDI Quattro ALLROAD 2.7 T Quattro ALLROAD 4.2 V8 Quattro ALLROAD 2.5 TDI Quattro V8 3.6 Quattro V8 4.2 Quattro A8 2.8 A8 2.8 Quattro A8 3.7 A8 3.7 Quattro A8 4.2 Quattro A8 S8 Quattro A8 6.0 W12 Quattro A8 2.5 TDI A8 2.5 TDI Quattro A8 3.3 TDI Quattro COUPE 2.3 20W COUPE 2.6 COUPE 2.8 CABRIOLET 2.6 CABRIOLET 2.8 80 S2 Quattro 80 2.6 80 2.8 80 Avant S2 Quattro 80 Avant 2.6 80 Avant 2.8 90 2.3 E 20V 100 S4 Turbo Quattro 100 2.8 E 100 2.8 E Quattro 100 S4 V8 Quattro 100 2.5 TDI 100 Avant S4 Turbo Quattro 100 Avant 2.8 E 100 Avant 2.8 E Quattro 100 Avant S4 V8 Quattro 100 Avant 2.5 TDI	

Kataloğumuzdaki orijinal numaralar kıyaslama amacı ile kullanılmıştır. / It's written for comperement the original numbers of aims on the catalogue.
Üretilen mamüller orijinaline uygundur. / It's suitable for produce of the original.

DOĞRU OTOMOTİV
KAUÇUK YEDEK PARÇA SANAYİ

FORD

FORD

DK NO	ORJİNAL NO	ÜRÜN ADI	ARAÇ MODEL	
406		**Salıncak Burcu** Arm Bush	**FORD FIESTA**	
408	1064128	**Süspansiyon** **Arka Denge Kol Burcu İç** **(Ön)** Track Control Arm	**FORD FOCUS**	
409	1064128	**Süspansiyon** **Arka Denge Kol Burcu** **Dış (Arka)** Track Control Arm	**FORD FOCUS**	
417	1061668	**Salıncak Burcu** Track Control Arm	**FORD FOCUS**	
420	1469026 1507182 1507182S2 LR007206 LR00720582 LR00720682 LR007205 LR002624 LR002625 31317661SK1 31317661 31317662SK1 31317662	**Salıncak Burcu Küçük** Track Control Arm	**FORD FOCUC** **S-MAX**	
421	1507182SL	**Salıncak Burcu Büyük (Sol)** **Hidrolik** Holder Control Arm Mounting (Left) Hydraulic	**FORD FOCUC** **S-MAX**	

Kataloğumuzdaki orijinal numaralar kıyaslama amacı ile kullanılmıştır. / It's written for comperement the original numbers of aims on the catalogue.
Üretilen mamüller orijinaline uygundur. / It's suitable for produce of the original.

FORD

DK NO	ORJİNAL NO	ÜRÜN ADI	ARAÇ MODEL	
422	1507182SR	**Salıncak Burcu Büyük (Sağ)** **Hidrolik** Holder Control Arm Mounting (Lift) Hydraulic	FORD FOCUC S-MAX	
423	1035929 91AB3A262AA	**Salıncak Burcu Büyük** Control Arm Trailing Arm Bushing	ESCORD FIESTA KA	
424	1000445 89FB3063AD 89FB3063AC	**Salıncak Burcu Küçük** Control Arm Trailing Arm Bushing	ESCORD FIESTA KA	
425	1487402	**Stabilizatör** **Bağlantı Kolu** Link Stabilizer	FOCUS	
426		**Süspansiyon Burcu** **Arka**	MONDEO 2 MONDEO 3	
427	4M513A424AC 1362651 332075	**Salıncak Burcu Sol** Suspension Bushing Left	C MAX	
428	4M513A423AC 1332075 1328380	**Salıncak Burcu Sağ** Suspension Bushing Right	C MAX	

Kataloğumuzdaki orijinal numaralar kıyaslama amacı ile kullanılmıştır. / It's written for comperement the original numbers of aims on the catalogue.
Üretilen mamüller orijinaline uygundur. / It's suitable for produce of the original.

FORD

DK NO	ORJİNAL NO	ÜRÜN ADI	ARAÇ MODEL	
429	4M513A423AC 1362650 1328380	**Salıncak Burcu Küçük** Suspension Bushing Small	C MAX	
430	1540725 1540724 1521773 8V513042BA 1532421 1520778 1532433 1518904 8V513051BB	**Salıncak Burcu Büyük** Suspension Bushing	FIESTA VI -1.25 VI -1.4 VI -1.4 LPG VI -1.6 TI VI - 1.4 TDCi VI - 1.6 TDCi	
431	1540725 1540724 1521773 8V513042BA 1532421 1520778 1532433 1518904 8V513051BB	**Salıncak Burcu Küçük** Suspension Bushing Small Ø 12	FIESTA VI -1.25 VI -1.4 VI -1.4 LPG VI -1.6 TI VI - 1.4 TDCi VI - 1.6 TDCi	
434	6829045 93BB5K653AB	**Bugi Kol Burcu** Conrtrol Arm Bushing	FORD MONDEO I MONDEO II	
452	163063AA	**Salıncak Burcu Küçük** Suspension Bushing Small Ø 14	FORD ALL Tourneo Transit Courier	
467	4M513A424AC 1362651 332075	**Salıncak Burcu Sol** **Hidrolik** Suspension Bushing Left Hydraulic	C MAX	
468	4M513A423AC 1332075 1328380	**Salıncak Burcu Sağ** **Hidrolik** Suspension Bushing Right Hydraulic	C MAX	

Kataloğumuzdaki orijinal numaralar kıyaslama amacı ile kullanılmıştır. / It's written for comperement the original numbers of aims on the catalogue.
Üretilen mamüller orijinaline uygundur. / It's suitable for produce of the original.

FORD

DK NO	ORJİNAL NO	MARKA	ÜRÜN ADI	MODEL	ARAÇ MODEL	
448	1702970 1702983 1709423 1709424 1709457 1709466 1709468 1742265 1742266 1749593 1749991 1749992 31277620 31277621 31317251 31340231 31340232	FORD VOLVO	**Salıncak Burcu** **Hidrolik** Control Arm Trailing Arm Bushing Hydraulic	CMAX II GRAND C MAX FOCUS III FOCUS III SEDAN FOCUS III TURNIER	1.6 TI 1.6 FLEXIFUEL 1.6 ECOBOOST 1.6 TDCI 2.0 TDCI 1.6 TI 1.6 1.6 ECOBOOST 1.6 TDCI 2.0 TDCI 1.6 TI 1.6 FLEXIFUEL 1.6 ECOBOOST 1.6 TDCI 2.0 TDCI 1.6 TI 1.6 1.6 ECOBOOST 1.6 TDCI 2.0 TDCI 1.6 TI 1.6 1.6 ECOBOOST 1.6 TDCI 2.0 TDCI	
449	1702970 1702983 1709423 1709424 1709457 1709466 1709468 1742265 1742266 1749593 1749991 1749992 31277620 31277621 31317251 31340231 31340232	FORD VOLVO	**Salıncak Burcu** Control Arm Trailing Arm Bushing	CMAX II GRAND C MAX FOCUS III FOCUS III SEDAN FOCUS III TURNIER	1.6 TI 1.6 FLEXIFUEL 1.6 ECOBOOST 1.6 TDCI 2.0 TDCI 1.6 TI 1.6 1.6 ECOBOOST 1.6 TDCI 2.0 TDCI 1.6 TI 1.6 FLEXIFUEL 1.6 ECOBOOST 1.6 TDCI 2.0 TDCI 1.6 TI 1.6 1.6 ECOBOOST 1.6 TDCI 2.0 TDCI 1.6 TI 1.6 1.6 ECOBOOST 1.6 TDCI 2.0 TDCI	
454	6829051 1023635 93BB 5K896 BA 95BB 5K896 BA	FORD	**Tabla Burcu** Bottomdıce Screw	MONDEO	I Kombi 1.6 i 16V I Kombi 1.8 i 16V I Kombi 1.8 i 16V 4X4 I Kombi 2.0 i 16V 4X4 I Kombi 2.0 i 16V I Kombi 2.5 i 24V I Kombi 1.8 TD II Kombi 1.6 i II Kombi 1.6 i 16V II Kombi 1.8 i II Kombi 2.0 i II Kombi 2.5 24V II Kombi 2.5 ST 200 II Kombi 1.8 TD	

Kataloğumuzdaki orijinal numaralar kıyaslama amacı ile kullanılmıştır. / It's written for comperement the original numbers of aims on the catalogue.
Üretilen mamüller orijinaline uygundur. / It's suitable for produce of the original.

FORD

DK NO	ORJİNAL NO	MARKA	ÜRÜN ADI	MODEL	ARAÇ MODEL	
458	1702970 1702983 1709423 1709424 1709457 1709466 1709468 1742265 1742266 1749593 1749991 1749992	FORD	**Salıncak Burcu** Control Arm Trailing Arm Bushing	CMAX II GRAND C MAX FOCUS III FOCUS III SEDAN FOCUS III TURNIER	1.6 TI 1.6 FLEXIFUEL 1.6 ECOBOOST 1.6 TDCI 2.0 TDCI 1.6 TI 1.6 1.6 ECOBOOST 1.6 TDCI 2.0 TDCI 1.6 TI 1.6 FLEXIFUEL 1.6 ECOBOOST 1.6 TDCI 2.0 TDCI 1.6 TI 1.6 1.6 ECOBOOST 1.6 TDCI 2.0 TDCI 1.6 TI 1.6 1.6 ECOBOOST 1.6 TDCI 2.0 TDCI	
459	1067918 98AG-3A262-AG	FORD	**Salıncak Burcu Büyük** Control Arm Trailing Arm Bushing Big	FOCUS SEDAN KOMBI	1.4 16V 1.6 16V 1.8 16V 2.0 16V 1.8 DI / TDDI 1.8 Turbo DI / TDDI 1.8 TDCi 1.4 16V 1.6 16V 1.8 16V 2.0 16V 1.8 Turbo DI / TDDI 1.8 TDCi 1.8 16V 2.0 16V ST 170 1.8 DI / TDDI 1.8 Turbo DI / TDDI 1.8 TDCi	
460	1061570 98AG-3063-AE	FORD	**Salıncak Burcu Küçük** Control Arm Trailing Arm Bushing Small	FOCUS SEDAN KOMBI	1.4 16V 1.6 16V 1.8 16V 2.0 16V 1.8 DI / TDDI 1.8 Turbo DI / TDDI 1.8 TDCi 1.4 16V 1.6 16V 1.8 16V 2.0 16V 1.8 Turbo DI / TDDI 1.8 TDCi 1.8 16V 2.0 16V ST 170 1.8 DI / TDDI 1.8 Turbo DI / TDDI 1.8 TDCi	

Kataloğumuzdaki orijinal numaralar kıyaslama amacı ile kullanılmıştır. / It's written for comperement the original numbers of aims on the catalogue.
Üretilen mamüller orijinaline uygundur. / It's suitable for produce of the original.

FORD

DK NO	ORJİNAL NO	ÜRÜN ADI	ARAÇ MODEL	
461	2T143A262AA	**Salıncak Burcu Büyük** Control Arm Trailing Arm Bushing Big	**TRANSIT CONNECT** 1.8 16V 1.8 DCI 1.8 TDCi **TOURNEO CONNECT** 1.8 16V 1.8 TDCi / TDDi / DI 1.8 TDCi	
462	2T143063AA 4366976	**Salıncak Burcu Küçük** Control Arm Trailing Arm Bushing Small	**TRANSIT CONNECT** 1.8 16V 1.8 Di 1.8 TDCi **TOURNEO CONNECT** 1.8 16V 1.8 TDCi / TDDi / DI 1.8 TDCi	
463	1212807S2 1212807	**Salıncak Burcu Büyük** Control Arm Trailing Arm Bushing Big	**FIESTA V** 1.25 16V 1.3 1.4 16V 1.6 16V ST150 1.4 TDCi 1.6 TDCi **FIESTA VAN** 1.3 1.4 TDCi **FUSION** 1.25 1.4 1.4 LPG 1.6 1.4 TDCi 1.6 TDCi	NEW
464	1212807S1 1212807	**Salıncak Burcu Küçük** Control Arm Trailing Arm Bushing Small	**FIESTA V** 1.25 16V 1.3 1.4 16V 1.6 16V ST150 1.4 TDCi 1.6 TDCi **FIESTA VAN** 1.3 1.4 TDCi **FUSION** 1.25 1.4 1.4 LPG 1.6 1.4 TDCi 1.6 TDCi	NEW

Kataloğumuzdaki orijinal numaralar kıyaslama amacı ile kullanılmıştır. / It's written for comperement the original numbers of aims on the catalogue.
Üretilen mamüller orijinaline uygundur. / It's suitable for produce of the original.

FORD

DK NO	ORJİNAL NO	ÜRÜN ADI	ARAÇ MODEL	
465	AE5Z3078A	**Denge Kol Burcu** Mounting Axle Bracket	FUSION	
466	1009649 95VW4A037AB 7M0511414B	**Viraj Lastiği** Anti-Roll Bar Bushing Kit	GALAXY 2.0 i 2.3 16V 1.8 i V6 2.8 i V6 4*4 2.8 V6 1.9 TDi	
470	BK213A262AC	**Salıncak Burcu Büyük** Control Arm Trailing Arm Bushing Big	TRANSIT CUSTOM 2.2 TDCi	
471	BK21-3069-AA	**Salıncak Burcu Küçük** Control Arm Trailing Arm Bushing Small	TRANSIT CUSTOM 2.2 TDCi	
474	2T14-3A262-AA 2T14-3051-BG 1332455 2T14-3042-BJ 2T14-3042-BF 4371925 4371926 2T14-3051-BH 2T14-3051-BF 4366973 4T16-3042-AA 4T16-3051-AA 1355050 1355048 4366974 2T14-3042-BG 4539871 2T14-3042-BH 1332454	**Salıncak Burcu** Control Arm Trailing Arm Bushing		
480	1502084 8V41-3A262-AB	**Salıncak Burcu** Control Arm Trailing Arm Bushing	FORD KUGA I 2.5 2.5 4*4 2.0 TDCI 2.0 TDCI 4*4	

Kataloğumuzdaki orijinal numaralar kıyaslama amacı ile kullanılmıştır. / It's written for comperement the original numbers of aims on the catalogue.
Üretilen mamüller orijinaline uygundur. / It's suitable for produce of the original.

DOĞRU OTOMOTİV
KAUÇUK YEDEK PARÇA SANAYİ

LAND ROVER

LAND ROVER

DK NO	ORJİNAL NO	ÜRÜN ADI	ARAÇ MODEL	
402	RBX500531	**Salıncak Burcu** **Hidrolik** Control Arm Trailing Arm Bushingt Hydraulic	LAND ROVER SPORT 2006	
403	RBX500432	**Salıncak Burcu** Control Arm Trailing Arm Bushing	LAND ROVER SPORT 2006	
412	RGD500180 RGD500100 RGD000180	**Z Rot burcu** Z Rod	LAND ROVER	
2413	LR007206 LR002625	**Salıncak Burcu Büyük Sol** **Hidrolik** Holder Control Arm Mounting Hydraulic	LAND ROVER FREE LANDER	
2414	LR007205 LR002624	**Salıncak Burcu Büyük Sağ** **Hidrolik** Holder Control Arm Mounting Hydraulic	LAND ROVER FREE LANDER	
2415	LR002624	**Salıncak Burcu Küçük** Holder Control Arm Mounting	LAND ROVER FREE LANDER	
2416	RBX101790	**Salıncak Burcu** Control Arm Trailing Arm Bushing	LAND ROVER FREE LANDER	

Kataloğumuzdaki orijinal numaralar kıyaslama amacı ile kullanılmıştır. / It's written for comperement the original numbers of aims on the catalogue.
Üretilen mamüller orijinaline uygundur. / It's suitable for produce of the original.

DK NO	ORJİNAL NO	ÜRÜN ADI	ARAÇ MODEL	
3018	RHF000260 RHF000011 RHF000010	**Arka Aks Burcu** Bearing, Wheel Bearing Housing	RANGE ROVER 3	
3020	RBK500220	**Arka Aks Burcu** Bearing, Wheel Bearing Housing	LANDROVER	
3021	RHF500100	**Arka Aks Burcu** Bearing, Wheel Bearing Housing	LANDROVER	
3022	RGD500083	**Arka Aks Burcu** Bearing, Wheel Bearing Housing	LANDROVER	
435	LR017011	**Salıncak Burcu Küçük** Control Arm-Trailing Arm Bushing Small	SPORT (LS) 4.2 4*4 SPORT (LS) 4.4 4*4 SPORT (LS) 5.0 V8 4*4 SPORT (LS) 2.7 TDVM 4*4 SPORT (LS) 3.0 TD 4*4 SPORT (LS) 3.6 TD 8 4*4	
436	LR025159 RBX500291	**Salıncak Burcu Büyük Hidrolik** Control Arm-Trailing Arm Bushing Big Hydraulic	DISCOVERY III (TAA) 4.4 4*4 DISCOVERY III (TAA) 2.7 TD 4*4 DISCOVERY IV (LA) 3.0 TD 4*4	
437	RBX500311	**Salıncak Burcu Küçük** Control Arm-Trailing Arm Bushing Small	DISCOVERY III (TAA) 4.4 4*4 DISCOVERY III (TAA) 2.7 TD 4*4 DISCOVERY IV (LA) 3.0 TD 4*5	

Kataloğumuzdaki orijinal numaralar kıyaslama amacı ile kullanılmıştır. / It's written for comperement the original numbers of aims on the catalogue.
Üretilen mamüller orijinaline uygundur. / It's suitable for produce of the original.

DK NO	ORJİNAL NO	ÜRÜN ADI	ARAÇ MODEL	
443	LR032308 LR001184	**Denge Kolu Burcu** Control Arm Trailing Arm Busing	RANGE ROVER FREE LANDER	
444	LR032308 LR002575 LR029575	**Denge Kolu Burcu** Control Arm Trailing Arm Busing	RANGE ROVER FREE LANDER	
469	RBX000200 LRO18345	**Salıncak Burcu** Control Arm Trailing Arm Busing	RANGE ROVER LAND ROVER III 4.2 4*4 4.4 4*4 5.0 V8 4*4 3.0 TD 6 4*4 3.6 TD 6 4*4 4.4 TD V8	NEW
477	KHC000060	**Arka Aks Burcu** Wheel Bearing Housing	RANGE ROVER LAND ROVER III 4.2 4*4 4.4 4*4 5.0 4*4 3.0 D 4*4 3.6 D 4*4 4.4 D 4*4	NEW
478	KHC000030	**Arka Aks Burcu** Wheel Bearing Housing	RANGE ROVER LAND ROVER III 4.2 4*4 4.4 4*4 5.0 4*4 3.0 D 4*4 3.6 D 4*4 4.4 D 4*4	NEW
479	ANR3332	**Ön Aks Burcu** Front Wheel Bearing Housing	RANGE ROVER LAND ROVER II 3.9 4*4 4.0 4*4 4.6 4*4 2.5 D 4*4	NEW

Kataloğumuzdaki orijinal numaralar kıyaslama amacı ile kullanılmıştır. / It's written for comperement the original numbers of aims on the catalogue.
Üretilen mamüller orijinaline uygundur. / It's suitable for produce of the original.

DOĞRU OTOMOTİV
KAUÇUK YEDEK PARÇA SANAYİ

RENAULT

PEUGEOT CITROËN

(FRANSIZ GRUBU)

RENAULT - PEUGEOT CITROËN (FRANSIZ GRUBU)

DK NO	ORJİNAL NO	ÜRÜN ADI	ARAÇ MODEL	
413	7700424399 7700424459 8200651161 7700419249	**Salıncak Burcu** Control Arm Trailing Arm Bushing	RENAULT KANGO-CLIO	
418	455010009R 545010011R 545010012R	**Salıncak Burcu Büyük Hidrolik** Control Arm Trailing Arm Bushing (big) Hydraulic	RENAULT LAGUNA 3	
419	455010009R	**Salıncak Burcu Küçük** Control Arm Trailing Arm Bushing (small)	RENAULT LAGUNA 3	
3001	6040002245	**Salıncak Burcu** Control Arm Trailing Arm Bushing	DACIA LOGAN	
3002	8200852550	**Viraj Lastiği** Anti-Roll Bar Bushing Kit	DACIA DUSTER	
3003	551100019R	**Arka Stabilizatör Burcu** Control Arm Trailing Arm Bushing	RENAULT MASTER	

Kataloğumuzdaki orijinal numaralar kıyaslama amacı ile kullanılmıştır. / It's written for comperement the original numbers of aims on the catalogue.
Üretilen mamüller orijinaline uygundur. / It's suitable for produce of the original.

DK NO	ORJİNAL NO	ÜRÜN ADI	ARAÇ MODEL	
3011		**Salıncak Burcu Büyük** Control Arm Trailing Arm Bushing Big	**RENAULT** **LAGUNA 3**	
3012		**Salıncak Burcu Küçük** Control Arm Trailing Arm Bushing Small	**RENAULT** **LAGUNA 3**	
3031	**545011697R** **545016746R**	**Salıncak Burcu** Control Arm Trailing Arm Bushing	**DUSTER**	
3032	**545040445R** **545055212R** **54501BB00A**	**Salıncak Burcu** Control Arm Trailing Arm Bushing	**KALOES** **QASHQAI**	
3033	**545040445R** **545055212R** **54501BB00A**	**Salıncak Burcu** Control Arm Trailing Arm Bushing	**KALOES** **QASHQAI**	
3043	**545010294R** **545011727R**	**Salıncak Burcu** Control Arm Trailing Arm Bushing	**RENAULT** **DACIA** **CLIO SYMBOL (2013)** **DOKKER (2012)** **LODGY (2012)** **LOGAN II (2012)** **LOGAN MCY (2012)** **SANDERO II (2013)**	

Kataloğumuzdaki orijinal numaralar kıyaslama amacı ile kullanılmıştır. / It's written for comperement the original numbers of aims on the catalogue.
Üretilen mamüller orijinaline uygundur. / It's suitable for produce of the original.

DK NO	ORJİNAL NO	ÜRÜN ADI	ARAÇ MODEL	
3044	8200041166	**Salıncak Burcu Büyük** Control Arm Trailing Arm Bushing Big	**RENAULT** CLIO IV (2012) CAPTUR (2013) MEGANE II (2003) ZOE (2014) SCENIC II (2003)	
3045	8200242025	**Salıncak Burcu Küçük** Control Arm Trailing Arm Bushing Small	**RENAULT** CLIO IV (2012) CAPTUR (2013) MEGANE II (2003) ZOE (2014) SCENIC II (2003)	
3046	8200346941 8200615057	**Salıncak Burcu Büyük** Control Arm Trailing Arm Bushing Big	**RENAULT** MODUS (2004) CLIO III (2005)	
3047	8200346941 8200615057	**Salıncak Burcu Küçük** Control Arm Trailing Arm Bushing Small	**RENAULT** MODUS (2004) CLIO III (2005)	
3050	545601173R 8200688875 8200688871	**Salıncak Burcu Büyük** Control Arm Trailing Arm Bushing Big	MASTER III 2010 →	
3051	8200688832 8200688875 8200688871	**Salıncak Burcu Küçük** Control Arm Trailing Arm Bushing Small	MASTER III 2010 →	
3057	6001549989 6001549988 8200287912	**Arka Aks Burcu** Control Arm Trailing Arm Bushing	DUSTER : 1.6 16 V- 1.5 dCi LOGAN : 1.4 - 1.6 - 1.6 16V- 1.5 dCi LOGAN MCV : 1.4 - 1.6 - 1.6 16V- 1.5 dCi LOGAN EXPRESS: 1.4 - 1.6 - 1.5 dCi SANDERO : 1.2 16V - 1.4- 1.6 - 1.5 dCi	

Kataloğumuzdaki orijinal numaralar kıyaslama amacı ile kullanılmıştır. / It's written for comperement the original numbers of aims on the catalogue.
Üretilen mamüller orijinaline uygundur. / It's suitable for produce of the original.

DK NO	ORJİNAL NO	ÜRÜN ADI	ARAÇ MODEL	
3058	545009207R 545008682R	**Salıncak Burcu Büyük** Control Arm Trailing Arm Bushing Big	RENAULT FLUENCE 1.6 16V - 2.0 16V - 1.5 dCi MEGANE III 1.4 Tce - 1.6 16V - 2.0 CVT 1.5 dCi - 1.9 dCi SCENIC III 1.4 16V - 1.6 16V - 2.0 16V 1.5 dCi - 1.9 dCi GRAND SCENIC III 1.4 16V -1.6 16V- 2.0 16V 1.5 dCi	
3059	545009207R 545008682R	**Salıncak Burcu Küçük** Control Arm Trailing Arm Bushing Small	RENAULT FLUENCE 1.6 16V - 2.0 16V - 1.5 dCi MEGANE III 1.4 Tce - 1.6 16V - 2.0 CVT 1.5 dCi - 1.9 dCi SCENIC III 1.4 16V - 1.6 16V - 2.0 16V 1.5 dCi - 1.9 dCi GRAND SCENIC III 1.4 16V -1.6 16V- 2.0 16V 1.5 dCi	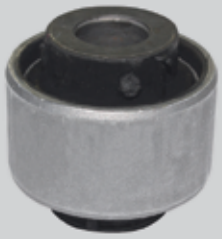
3060	8200586561 8200586567 8200586564 8200586561 A4153300200 4153300300 4153300200 A4153300300	**Salıncak Burcu Büyük** Control Arm Trailing Arm Bushing Big	RENAULT GRAND KANGO 1.6 - 1.6 16V - 1.6 16V Hi-Flex - 1.5 dCi KANGO EXPRESS Z.E - 1.6 - 1.6 16V LPG 1.6 16V - 1.5 dCi	
3061	8200586561	**Salıncak Burcu Küçük** Control Arm Trailing Arm Bushing Small	RENAULT GRAND KANGO 1.6 - 1.6 16V - 1.6 16V Hi-Flex - 1.5 dCi KANGO EXPRESS Z.E - 1.6 - 1.6 16V LPG 1.6 16V - 1.5 dCi	

Kataloğumuzdaki orijinal numaralar kıyaslama amacı ile kullanılmıştır. / It's written for comperement the original numbers of aims on the catalogue.
Üretilen mamüller orijinaline uygundur. / It's suitable for produce of the original.

DK NO	ORJİNAL NO	ÜRÜN ADI	ARAÇ MODEL	
3039	9803286480 9803286580	**Salıncak Burcu** Control Arm Trailing Arm Bushing	**CITROEN 2008** C3 II -1.0 VTI 68 C3 II -1.2 VTI 82 C3 II - 1.4 C3 II - 1.4 VTI 95 C3 II - 1.4 HDI 70 C3 II -1.6 HDI C3 II -1.6 HDI 110 C3 II -1.6 HDI 115 DS3 -1.2 VTI 82 DS3 -1.4 VTI 95 DS3 -1.4 VTI 98 DS3 -1.6 VTI 120 DS3 -1.6 THP 155 DS3 -1.6 RACING DS3 - 1.6 HDI 90 DS3 - 1.6 HDI 110 DS3 - 1.6 HDI 115 DS3 CABRIOLET - 1.2 VTI 82 DS3 CABRIOLET - 1.6 VTI 120 DS3 CABRIOLET - 1.6 THP 150 DS3 CABRIOLET - 1.6 THP 155 DS3 CABRIOLET - 1.6 HDI 90	
3040	9803286480 9803286580	**Salıncak Burcu** Control Arm Trailing Arm Bushing	**CITROEN 2008** C3 II -1.0 VTI 68 C3 II -1.2 VTI 82 C3 II - 1.4 C3 II - 1.4 VTI 95 C3 II - 1.4 HDI 70 C3 II -1.6 HDI C3 II -1.6 HDI 110 C3 II -1.6 HDI 115 DS3 -1.2 VTI 82 DS3 -1.4 VTI 95 DS3 -1.4 VTI 98 DS3 -1.6 VTI 120 DS3 -1.6 THP 155 DS3 -1.6 RACING DS3 - 1.6 HDI 90 DS3 - 1.6 HDI 110 DS3 - 1.6 HDI 115 DS3 CABRIOLET - 1.2 VTI 82 DS3 CABRIOLET - 1.6 VTI 120 DS3 CABRIOLET - 1.6 THP 150 DS3 CABRIOLET - 1.6 THP 155 DS3 CABRIOLET - 1.6 HDI 90	
3041	3523. CE 9677040580	**Salıncak Burcu** Control Arm Trailing Arm Bushing	CITROEN PEUGEOT 207 (2006) / 301(2012) C3 PICASSO (2009) C-ELYESEE	
3042	3523. CC 9677041080	**Salıncak Burcu** Control Arm Trailing Arm Bushing	PEUGEOT CITROEN 207 (2006) / 301(2012) C3 PICASSO (2009) C-ELYESEE	
3048	9676035280	**Salıncak Burcu Küçük** Control Arm Trailing Arm Bushing Small	CITROEN C4 / PEUGEOT Picasso II - 1.6 VTI 120 Picasso II - 1.6 THP 155 Picasso II - 1.6 HDI 90 Picasso II - 1.6 HDI 115 Picasso II - 2.0 BlueHDI 150 Grand Picasso II - 1.6 VTI 120 Grand Picasso II - 1.6 THP 155 Grand Picasso II - 1.6 HDI 90 Grand Picasso II - 1.6 HDI 115 Grand Picasso II - 2.0 BlueHDI 150	

Kataloğumuzdaki orijinal numaralar kıyaslama amacı ile kullanılmıştır. / It's written for comperement the original numbers of aims on the catalogue.
Üretilen mamüller orijinaline uygundur. / It's suitable for produce of the original.

RENAULT - PEUGEOT
CITROËN
(FRANSIZ GRUBU)

DK NO	ORJİNAL NO	ÜRÜN ADI	ARAÇ MODEL	
3049	9676032180	**Salıncak Burcu Büyük** Control Arm Trailing Arm Bushing Big	CITROEN C4 / PEUGEOT Picasso II - 1.6 VTI 120 Picasso II - 1.6 THP 155 Picasso II - 1.6 HDI 90 Picasso II - 1.6 HDI 115 Picasso II - 2.0 BlueHDI 150 Grand Picasso II - 1.6 VTI 120 Grand Picasso II - 1.6 THP 155 Grand Picasso II - 1.6 HDI 90 Grand Picasso II - 1.6 HDI 115 Grand Picasso II - 2.0 BlueHDI 150	
3053	352395 3523AR	**Salıncak Burcu Büyük** Control Arm Trailing Arm Bushing Big	CITROEN C5 I 1.8 - 2.0 - 3.0 V6 - 2.0 HDi 2.2 HDi - Break 1.8 16V Break 2.0 16V - Break 2.0 16V HDi Break 3.0 V6 - Break 3.0 Carlsson CITROEN C5 II 1.8 16V - 2.0 16V - 3.0 V6 - 1.6 HDi 2.0 HDi - 2.2 HDi - Break 1.8 16V Break 2.0 16V Break 1.6 HDi- Break 2.0 HDi Break 2.2 HDi	
3054	3520X6 3521T7	**Salıncak Burcu Büyük** Control Arm Trailing Arm Bushing Big	CITROEN C5 III 1.6 VTI - 1.6 THP - 1.8 16V 2.0 16V - 3.0 V6 - 1.6 HDi 2.0 HDi - 2.2 HDi - 2.7 HDi 3.0 HDi - Break 1.6 - Break 1.8 Break 2.0 - Break 3.0	
414	3523AS	**Salıncak Burcu** Control Arm Trailing Arm Bushing	PEUGEOT	
3019	364035	**Arka Aks Burcu** Bearing Wheel Bearing Housing	PEUGEOT 406	
3008	3520W7 3521S9	**Salıncak Burcu** Control Arm Trailing Arm Bushing	CITROEN CITRO C3	
3009	3520W7 3521S9	**Salıncak Burcu** Control Arm Trailing Arm Bushing	CITROEN CITRO C3	

Kataloğumuzdaki orijinal numaralar kıyaslama amacı ile kullanılmıştır. / It's written for comperement the original numbers of aims on the catalogue.
Üretilen mamüller orijinaline uygundur. / It's suitable for produce of the original.

DK NO	ORJİNAL NO	ÜRÜN ADI	ARAÇ MODEL	
3066	7700847382	**Viraj Askı Çubuğu** Link Stabiliser	RENAULT MEGANE I 1.9 dT 1.9 dTi MEGANE I CLASSIC 1.9 dT 1.9 dTi MEGANE SCENIC 1.4i 1.6i 1.6e 2.0i 1.9 dT 1.9 dTi	
3067	6001547138 8200277960	**Viraj Askı Çubuğu** Link Stabiliser	RENAULT LOGAN LD 1.4 LS 1.6 LS 1.6 16V LS 1.5 dCi LOGAN MCV KS 1.4 KS 1.6 KS 1.6 16V KS 1.5 dCi LOGAN EXPRESS FS 1.4 FS 1.6 FS 1.5 dCi LOGAN PİCK-UP US 1.6 1.5 dCi SANDERO 1.2 16V 1.4 1.6 1.5 dCi	
3068	5175.CF	**Denge Kol Burcu** Mounting Axle Bracket	PEUGEOT CITROEN C5 III 1.8 16V 2.0 16V 3.0 V6 1.6 HDi 2.0 HDi 2.0 HDi 140 2.2 HDi 2.7 HDi 3.0 HDi 240 CITROEN C5 III Break 1.8 16V 2.0 16V 3.0 V6 1.6 HDi 2.0 HDi 2.0 HDi 140 2.2 HDi 165 2.2 HDi 2.7 HDi 3.0 HDi 240 CITROEN C6 3.0 V6 2.2 HDI 2.7 HDI 3.0 HDI	NEW
3069	3520 W1 3521 S4	**Salıncak Burcu Büyük** Control Arm Trailing Arm Bushing Big	CITROEN C5 III 1.6 VTi 1.6 THP 1.8 16V 2.0 16V 3.0 V6 1.6 HDi 2.0 HDi 2.2 HDi 2.7 HDi 3.0 HDi Break 1.6 Break 1.8 Break 2.0 Break 3.0	NEW
3070	5150.91	**Tabla Burcu** Bottomdice Screw	PEUGEOT 206 SEDAN 1.4 1.6 16V 1.4 Hdi eco 70 206 SW 1.1 1.4 1.4 16V 1.6 16V 2.0 16V 1.4 HDi 1.6 HDi 110 2.0 HDi	

Kataloğumuzdaki orijinal numaralar kıyaslama amacı ile kullanılmıştır. / It's written for comperement the original numbers of aims on the catalogue.
Üretilen mamüller orijinaline uygundur. / It's suitable for produce of the original.

DK NO	ORJİNAL NO	ÜRÜN ADI	ARAÇ MODEL	
3071	3523.77	Salıncak Burcu Arm Bush	PEUGEOT 206 1.1i 1.4i 1.4 16V 1.6i 1.6 16V 2.0 S16 2.0 RC 1.4 HDi eco 70 1.6 HDI 110 1.9 D 2.0 HDI 90 206 SEDAN 1.4 1.6 16V 1.4 HDI eco 70 206 SW 1.1 1.4 1.4 16V 1.6 16V 2.0 16V 1.4 HDI 1.6 HDI 110 2.0 HDI 260 CC 1.6 16V 2.0 S16 1.6 HDI 110 206 + 1.1 1.4i 1.4 HDI eco 70	NEW
3072	3523.80 3523.79 3523.AS 3523.76	Salıncak Burcu Arm Bush	PEUGEOT 206 1.1i 1.4i 1.4 16V 1.6i 1.6 16V 2.0 S16 2.0 RC 1.4 HDi eco 70 1.6 HDI 110 1.9 D 2.0 HDI 90 206 SEDAN 1.4 1.6 16V 1.4 HDI eco 70 206 SW 1.1 1.4 1.4 16V 1.6 16V 2.0 16V 1.4 HDI 1.6 HDI 110 2.0 HDI 260 CC 1.6 16V 2.0 S16 1.6 HDI 110 206 + 1.1 1.4i 1.4 HDI eco 70	NEW
3073	8200002869 4412936	Salıncak Burcu Arm Bush	TRAFIK 2 NISSAN PRIMASTER	 NEW

Kataloğumuzdaki orijinal numaralar kıyaslama amacı ile kullanılmıştır. / It's written for comperement the original numbers of aims on the catalogue.
Üretilen mamüller orijinaline uygundur. / It's suitable for produce of the original.

RENAULT - PEUGEOT
CITROËN
(FRANSIZ GRUBU)

DK NO	ORJİNAL NO	ÜRÜN ADI	ARAÇ MODEL	
3074	8200049624 4412934	**Salıncak Burcu** Control Arm Trailing Arm Bushing	TRAFIK 2 NISSAN PRIMASTER	
3075	93861803 93861802 91166695 4418992 4418991 4408905 8200845492	**Ön Viraj Lastiği** Anti-Roll Bar Bushing Kit	TRAFIK 2 NISSAN PRIMASTER	
3076	4418991S	**Ön Viraj Lastiği** Anti-Roll Bar Bushing Kit	TRAFIK 2 NISSAN PRIMASTER	
3077	8200839124 Part of	**Salıncak Burcu** Control Arm Trailing Arm Bushing	DACIA DUSTER 1.6 16V 1.5 dCi	
3081	54570-AX600 8200183569	**Salıncak Burcu** Control Arm Trailing Arm Bushing	RENAULT	
3084	8200714956 8200427869 7700415488 8200597259	**Arka Aks Burcu Sağ** Bearing Wheel Housing Right	RENAULT LAGUNA II 1.6 16V 1.8 16V 2.0 16V 2.0 16V IDE 2.0 16V Turbo 3.0 V6 24V 1.9 dCi 2.0 dCi 2.2 dCi LAGUNA II Grandtour 1.6 16V 1.8 16V 2.0 16V 2.0 16V IDE 2.0 16V Turbo 3.0 V6 24V 1.9 dCi 2.0 dCi 2.2 dCi	

Kataloğumuzdaki orijinal numaralar kıyaslama amacı ile kullanılmıştır. / It's written for comperement the original numbers of aims on the catalogue.
Üretilen mamüller orijinaline uygundur. / It's suitable for produce of the original.

DK NO	ORJİNAL NO	ÜRÜN ADI	ARAÇ MODEL	
3085	8200714955 8200597258 8200427868	**Arka Aks Burcu Sol** Bearing Wheel Housing Left	**RENAULT** **LAGUNA II** 1.6 16V 1.8 16V 2.0 16V 2.0 16V IDE 2.0 16V Turbo 3.0 V6 24V 1.9 dCi 2.0 dCi 2.2 dCi **LAGUNA II Grandtour** 1.6 16V 1.8 16V 2.0 16V 2.0 16V IDE 2.0 16V Turbo 3.0 V6 24V 1.9 dCi 2.0 dCi 2.2 dCi	NEW
3086	7700784171	**Viraj Demir Latsiği** **Ø 24** Anti-Roll Bar Bushing Kit Ø 24	**RENAULT** **CLIO II** 2.0 16V Sport 1.5 dCi **MEGANE I** 1.4 e 1.6 i 1.6 e 2.0 16V 1.9 D Eco **MEGANE I Coach** 1.6 e 2.0 i 2.0 16V 1.9 dTi **MEGANE I Cabriolet** 1.6 e 2.0 i 2.0 16V **MEGANE I Scenic** 1.6 e 2.0 i 1.9 D 1.9 dT 1.9 dTi	NEW
3087	50705198 3520.S0 3521.P1	**Salıncak Burcu** Contol Arm Trailing Arm Bushing	**CITROEN JUMPER** 2.2 HDi 100 **PEUGEOT BOXER** 2.2 HDi 120	NEW
3091	TRPI18545704EAOA	**Salıncak Burcu Büyük** Control Arm Trailing Arm Bushing Big	**RENAULT** **KADJAR**	NEW

RENAULT - PEUGEOT
CITROËN
(FRANSIZ GRUBU)

DK NO	ORJİNAL NO	ÜRÜN ADI	ARAÇ MODEL	
3092	TRPI17545604LAOA	**Salıncak Burcu Küçük** Control Arm Trailing Arm Bushing Small	**RENAULT** **KADJAR**	NEW
3093	7700829529	**RENAULT** **Amörtisör Çanağı** Suspension Strut Support Bearing	**CLIO II** 1.2 -1.2 LPG - 1.2 16V 1.4 - 1.4 16V 1.6 - 1.6 16V 2.0 16V Sport - 1.5 dCi 1.9 D - 1.9 dTi **KANGOO** 1.2 - 1.2 16V - 1.4 1.6 16V bivalent - 1.6 16V 1.6 16V 4*4 - 1.5 dCi D.55 1.9 - 1.9 dTi - 1.9 dTi 4*4 **THALIA I** 1.4 - 1.4 16V - 1.5 dCi **TWINGO II** 1.2 - 1.2 16V 1.2 Turo - 1.2 TCe 100 1.6 RS - 1.5 dCi 1.5 dCi 95 - 1.5 dCi 90	NEW
3094	6001547499 8200275528 6001548403 8200307941 6001547499	**RENAULT DACIA** **Amörtisör Takozu** Suspension Strut Support Bearing	**DOKKER** 1.2 Tce - 1.6 1.6 LPG - 1.5 dCi **DUSTER** 1.2 TCe 125 - 1.6 16V 1.6 16V 4*4 - 1.6 16V Hi-Flex 1.5 dCi - 1.5 dCi 4*4 **LOGAN** 1.2 16V - 1.4 - 1.4 MPI LPG 1.6 MPI 85 - 1.6 Bifuel 1.6 - 1.6 16V 1.6 16V Flexiuel - 1.5 dCi **LODGY** 1.2 TCe - 1.6 LPg - 1.5 dCi **SANDERO** 1.2 16V - 1.4 - 1.4 MPI LPG 1.6 MPI 85 - 1.6 Bifuel 1.6 - 1.6 16V - 1.5 dCi	NEW
3096	5131 A4	**CITROEN PEUGEOT** **Salıncak Burcu Arka** Control Arm Trailing Arm Bushing	C4	NEW
3097	7701209534	**RENAULT** **Arka Aks Burcu Takım** **Sağ - Sol** Control Arm Trailing Arm Bushing	**LAGUNA II** 1.6 16V - 1.8 16V - 2.0 16V 2.0 16V IDE - 2.0 16V Turbo 3.0 V6 24V - 1.9 dCi 2.0 dCi - 2.2 dCi **LAGUNA II GRANDTOUR** 1.6 16V - 1.8 16V - 2.0 16V 2.0 16V IDE - 2.0 16V Turbo 3.0 V6 24V - 1.9 dCi 2.0 dCi - 2.2 dCi	NEW

Kataloğumuzdaki orijinal numaralar kıyaslama amacı ile kullanılmıştır. / It's written for comperement the original numbers of aims on the catalogue.
Üretilen mamüller orijinaline uygundur. / It's suitable for produce of the original.

DOĞRU OTOMOTİV
KAUÇUK YEDEK PARÇA SANAYİ

FIAT

FIAT

DK NO	ORJİNAL NO	ÜRÜN ADI	ARAÇ MODEL	
401	55703629 55700751	**Salıncak Burcu** Control Arm Trailing Arm Bushing	FIAT PUNTO GRANDE	
3007	3520W3 352156 51811978 55700751	**Salıncak Burcu** Control Arm Trailing Arm Bushing	FIAT CITROEN ALFA ROMEO PEUGEOT	
3017	51740300	**Motor Takozu** Engine Mounting	FIAT CROMA 1.9 D Multijet	
3023	50510134 50521707	**Amortisör Takozu** Repair Kit Suspansion Strut	ALFA MITO 1.3 JTDM 1.4 1.4 Bifuel 1.4 TB 1.6 JTDM	
3024	51780079 51813225 51831016	**Amortisör Takozu** Repair Kit Suspansion Strut	FIAT PUNTO FIAT GRANDE 1.2 1.3 D Multijet 1.4 1.4 16V 1.4 Abarth 1.4 LPG 1.4 Natural Power 1.4 T- Jet 1.6 D Multijet 1.9 D Multijet	
3025	50521707	**Amortisör Takozu** Repair Kit Suspansion Strut	LANCIA LANCI YPSILON 0.9 Twinair 1.2 1.2 Bifuel 1.3 Multijet	

Kataloğumuzdaki orijinal numaralar kıyaslama amacı ile kullanılmıştır. / It's written for comperement the original numbers of aims on the catalogue.
Üretilen mamüller orijinaline uygundur. / It's suitable for produce of the original.

FIAT

DK NO	ORJİNAL NO	ÜRÜN ADI	ARAÇ MODEL	
432	51928536	**Salıncak Burcu Büyük** Suspension Bushing	FIAT PANDA 0.9 FIAT PANDA 0.9 4X4 FIAT PANDA 0.9 NATUREL POWER FIAT PANDA 1.2 FIAT PANDA 1.2 LPG FIAT PANDA 1.3 D MULTIJET 4X4	
433	51928527	**Salıncak Burcu Küçük** Suspension Bushing Small	FIAT PANDA 0.9 FIAT PANDA 0.9 4X4 FIAT PANDA 0.9 NATUREL POWER FIAT PANDA 1.2 FIAT PANDA 1.2 LPG FIAT PANDA 1.3 D MULTIJET 4X4	
441	51932036 51932035 51810664 51810665 51885734 51892271 51932035 51932036 352515 352516 352537 352538 51885734 95511297 95511300 95514536 95514537	**Salıncak Burcu Büyük** Suspension Bushing Big	FIAT DOBLO 2011 ∞	
442	51932036 51932035 51810664 51810665 51885734 51892271 51932035 51932036 352515 352516 352537 352538 51885734 95511297 95511300 95514536 95514537	**Salıncak Burcu Küçük** Suspension Bushing Small	FIAT DOBLO 2011 ∞	
3062	46832409	**Motor Takozu** Engine Mounting	FIAT CROMA 1.8 16V 2.2 16V	
3063	51740304 51775495	**Motor Takozu** Engine Mounting	FIAT CROMA 1.9 D Multijet	

Kataloğumuzdaki orijinal numaralar kıyaslama amacı ile kullanılmıştır. / It's written for comperement the original numbers of aims on the catalogue.
Üretilen mamüller orijinaline uygundur. / It's suitable for produce of the original.

FIAT

DK NO	ORJİNAL NO	ÜRÜN ADI	ARAÇ MODEL	
3087	50705198 3520.S0 3521.P1	**Salıncak Burcu** Suspension Bushing	FIAT DUCATO 3.0 HDi 155 3.0 HDi 160	
472	51983600	**Salıncak Burcu Büyük** Suspension Bushing Big	FIAT EGEA 2015	
473	51983599	**Salıncak Burcu Küçük** Suspension Bushing Small	FIAT EGEA 2015	
475	51939751 51939754 51939755 51959820 51961341	**Salıncak Burcu Büyük** Suspension Bushing Big	FIAT ALFA ROMEO JEEP	
476	51939751 51939753 51939755 51959820 51961341	**Salıncak Burcu Küçük** Suspension Bushing Small	FIAT ALFA ROMEO JEEP	

Kataloğumuzdaki orijinal numaralar kıyaslama amacı ile kullanılmıştır. / It's written for comperement the original numbers of aims on the catalogue.
Üretilen mamüller orijinaline uygundur. / It's suitable for produce of the original.

DOĞRU OTOMOTİV
KAUÇUK YEDEK PARÇA SANAYİ

VOLVO IVECO CHEVROLET

CHRYSLER

HYUNDAI TOYOTA

HONDA

CHEVROLET

DK NO	ORJİNAL NO	ÜRÜN ADI	ARAÇ MODEL	
2417	13230774	**Salıncak Burcu Büyük Hidrolik** Control Arm Trailing Arm Bushing Hydraulic	**CHEVROLET CRUZE**	
2418	13219090	**Salıncak Burcu Küçük** Control Arm Trailing Arm Bushing	**CHEVROLET CRUZE**	
3010	95015324	**Amortisör Takozu** Repair Kit Suspension Strut	**CHEVROLET AVEO**	
3013	C96809676	**Salıncak Burcu** Control Arm Trailing Arm Bushing (Büyük - Big)	**CAPTIVA ALL**	
3014	C96809676	**Salıncak Burcu** Control Arm Trailing Arm Bushing (Küçük - Smoll) (R/L)	**CAPTIVA ALL**	
3015	95952782	**Salıncak Burcu** Control Arm Trailing Arm Bushing (Büyük - Big)	**SPARK** **(M300) 1.0** **(M300) 1.2** **0.8** **1.0 SX**	
3016	95952782	**Salıncak Burcu** Control Arm Trailing Arm Bushing (Küçük - Smoll)	**SPARK** **(M300) 1.0** **(M300) 1.2** **0.8** **1.0 SX**	

Kataloğumuzdaki orijinal numaralar kıyaslama amacı ile kullanılmıştır. / It's written for comperement the original numbers of aims on the catalogue.
Üretilen mamüller orijinaline uygundur. / It's suitable for produce of the original.

DK NO	ORJİNAL NO	ÜRÜN ADI	ARAÇ MODEL	
3028	13248607	**Motor Takozu** Engine Mounting	CHEVROLET CRUISER 2010 PP,PQ,PR69 L4 MANUEL (LXV/1.6E) (MFH) 2010 - 2011 PP,PQ PR69 L4 MANUEL (LXT/1.6E) (MFH) 2010 - 2011 PP,PQ PR69 L4 MANUEL (2H0/1.8S) (MFH) 2011 PP,PQ PR69 L4 MANUEL (LDE,MFH) 2011 PP,PQ PR69 L4 (LDE,MH9) 2011 PP,PQ PR75 L4 MANUEL (2H0,MSA)	
3029	13248630	**Motor Takozu** Engine Mounting	CHEVROLET CRUISER ORLANDO 2010 PP,PQ,PR69 L4 MANUEL (LXV/1.6E) (MFH) 2010 PP,PQ,PR69 L4 OTOMATIK (LXV/1.6E) (MH8) 2010 - 2011 PP,PQ PR69 L4 MANUEL (LLW/20R) (MFV) 2011 PP,PQ PR69 L4 OTOMATIK (LLW/20R) (MH7) 2010 - 2011 PP,PQ PR69 L4 (LXT/1.6E) (MFH) 2010 - 2011 PP,PQ PR69 L4 (LXT/1.6E) (MH8,MH9) 2010 - 2011 PP,PQ PR69 L4 (2H0/1.8S) (MFH) 2010 - 2011 PP,PQ PR69 L4 (2H0/1.8S) (MH8) 2010 - 2011 PP,PQ PR69 L4 (2H0/1.8S) (MH9) 2010 - 2011 PP,PQ PR69 L4 MANUEL (LDE.MFH) 2011 PP,PQ PR75 L4 (2H0/1.8S) (MH8) 2011 PP,PQ PR69-75 L4 MANUEL (LNP/2.0L) (MYJ) 2011 PP,PQ PR69-75 L4 OTOMATIK (LNP/2.0L) (MH7)	
3036	13505131 344497 13501413 344573	**Ön Amortisör Takozu** Repair Kit Suspension Strut	CRUZE J300 -1.6 J300-1.8 J300-1.7D J300-2.0 CDI VOLT-EV 150	
3037	682065 13248549	**Motor Takozu** **Hidrolik** Engine Mounting Hydraulic	CRUZE STATION WAGON J308 - 1.4	
3038	13248544	**Motor Takozu** **Hidrolik** Engine Mounting Hydraulic	CRUZE ORLANDO J300 - 2.0 CDI J305 - 2.0 CDI J309 - 2.0 D	

Kataloğumuzdaki orijinal numaralar kıyaslama amacı ile kullanılmıştır. / It's written for comperement the original numbers of aims on the catalogue.
Üretilen mamüller orijinaline uygundur. / It's suitable for produce of the original.

CHEVROLET

DK NO	ORJİNAL NO	ÜRÜN ADI	ARAÇ MODEL	
1165	4817776 4802543 96809676 4817869	**Salıncak Burcu Hidrolik** Control Arm Trailing Arm Bushing Hydraulic	CAPTIVA	
1179	13294212 13347449 684223 684315 684411	**Motor Takozu** Engine Mounting	CHEVROLET 1.6 CRUZE CRUZE HATCHBACK CRUZE STATION WAGON	
1180	13248476 13347450 684135 684320	**Motor Takozu** Engine Mounting	CHEVROLET 1.7 TD 1.7 D CRUZE CRUZE HATCHBACK CRUZE STATION WAGON	
320	9226899 92236898	**Salıncak Burcu** Control Arm Trailing Arm Bushing	CAMARO 2010 / 2015	

Kataloğumuzdaki orijinal numaralar kıyaslama amacı ile kullanılmıştır. / It's written for comperement the original numbers of aims on the catalogue.
Üretilen mamüller orijinaline uygundur. / It's suitable for produce of the original.

DK NO	ORJİNAL NO	ÜRÜN ADI	ARAÇ MODEL	
950	1329655	**Arka Aks Burcu** Control Arm Trailing Arm Bushing	VOLVO	
951	6819057	**Arka Aks Burcu** Control Arm Trailing Arm Bushing	VOLVO	
952	1359599	**Arka Aks Burcu** Control Arm Trailing Arm Bushing	VOLVO	
3064	31304040 31201003 30645847	**Salıncak Burcu Küçük** Control Arm Trailing Arm Bushing Small	VOLVO XC90 2.5 T T6 3.2 AWD V8 D3 / D5 D5	
458	31277620 31277621 31317251 31340231 31340232	**Salıncak Burcu** Control Arm Trailing Arm Bushing	VOLVO	

Kataloğumuzdaki orijinal numaralar kıyaslama amacı ile kullanılmıştır. / It's written for comperement the original numbers of aims on the catalogue.
Üretilen mamüller orijinaline uygundur. / It's suitable for produce of the original.

DK NO	ORJİNAL NO	ÜRÜN ADI	ARAÇ MODEL	
404	545841C300	**Salıncak Burcu** Control Arm Trailing Arm Bushing	HYUNDAI ERA KIA RIO 2006	
405	545511E000	**Salıncak Burcu** Control Arm Trailing Arm Bushing	HYUNDAI ERA KIA RIO 2006	
439	545841J000 545844L000 545843X000	**Salıncak Burcu (Büyük)** Control Arm Trailing Arm Bushing (Big)	HYUNDAI ACCENT BLUE	
440	545511J000 545511R000 545514L000	**Salıncak Burcu (Küçük)** Control Arm Trailing Arm Bushing (Small)	HYUNDAI ACCENT BLUE	
445	551304D000	**Aks Burcu** Bearing Wheel Bearing Housing	HYUNDAI i30 FD 1.4/1.6 i30 FD 1.6 CRDi/2.0 CRDi i30 CW FD 1.4 / 1.6 i30 CW FD 1.6 CRDi/2.0 CRDi i30 GD 1.6	
450	54584-07000 54584-0X000	**Salıncak Burcu (Büyük)** Control Arm Trailing Arm Bushing (Big)	HYUNDAI i10 (2007→) KIA PICANTO (2004→)	

Kataloğumuzdaki orijinal numaralar kıyaslama amacı ile kullanılmıştır. / It's written for comperement the original numbers of aims on the catalogue.
Üretilen mamüller orijinaline uygundur. / It's suitable for produce of the original.

DK NO	ORJİNAL NO	ÜRÜN ADI	ARAÇ MODEL	
451	54551-07000	**Salıncak Burcu (Küçük)** Control Arm Trailing Arm Bushing (Small)	HYUNDAI i10 (2007→) KiA PiCANTO (2004→)	
453	54584A6000	**Salıncak Burcu** Control Arm Trailing Arm Bushing	HYUNDAI i 30 GD 1.4 GD 1.6 GD 1.6 GDI GD 1.4 CRDi GD 1.6 CRDi CW GD 1.6 CRDi	
455	54584-2S000	**Salıncak Burcu Büyük** Control Arm Trailing Arm Bushing Big	HYUNDAI ix 35 1.6 2.0 2.0 4WD 2.0 Gdi 2.0 Gdi 4WD 1.7 CRDi 2.0 CRDi 2.0 CRDi 4WD	
456	54551-2S000 54551-2Y000	**Salıncak Burcu Küçük** Control Arm Trailing Arm Bushing Small	HYUNDAI ix 35 1.6 2.0 2.0 4WD 2.0 Gdi 2.0 Gdi 4WD 1.7 CRDi 2.0 CRDi 2.0 CRDi 4WD	
407	504039506	**Salıncak Burcu** Control Arm Trailing Arm Bushing	IVECO DAILY 1999-2002	
411		**Z Rot burcu** Z Rod	TOYOTA YARIS	
3005	488300R010 48817-42021	**Stabilizatör Burcu** Control Arm Trailing Arm Bushing	TOYOTA RAW 4	

Kataloğumuzdaki orijinal numaralar kıyaslama amacı ile kullanılmıştır. / It's written for comperement the original numbers of aims on the catalogue.
Üretilen mamüller orijinaline uygundur. / It's suitable for produce of the original.

DK NO	ORJİNAL NO	ÜRÜN ADI	ARAÇ MODEL	
3006	488300R010 48817-05010	**Stabilizatör Burcu** Control Arm Trailing Arm Bushing	TOYOTA RAW 4	
3026	48830-42021	**Stabilizatör Burcu** Control Arm Trailing Arm Bushing	TOYOTA RAW 3	
3027		**Z Rod Burcu** Link Stabiliser	PT CRUISER 1.6 2.0 2.2 CRD 2.4 GT 2.4	
3030	4656934AB	**Stabilizer Demir Kol** Link Stabiliser	PT CRUISER 1.6 2.0 2.2 CRD 2.4 GT 2.4	
446		**Amortisör Lastiği** Rubber Buffer Suspension		
415	4656012AC	**Salıncak Burcu** Control Arm Trailing Arm Bushing	CHRYSLER PT CRUISER	
416	4656731AH	**Salıncak Burcu** Track Control Arm	CHRYSLER PT CRUISER	

Kataloğumuzdaki orijinal numaralar kıyaslama amacı ile kullanılmıştır. / It's written for comperement the original numbers of aims on the catalogue.
Üretilen mamüller orijinaline uygundur. / It's suitable for produce of the original.

DK NO	ORJİNAL NO	ÜRÜN ADI	ARAÇ MODEL	
3004	2106023	**Stabilizatör Lastiği** Link Stabiliser	CHRYSLER DODGE RAM 4x2 4x4	
3052	4782613AC 5480607AA 4782613AD 5180607AB	**Salıncak Burcu** Control Arm Trailing Arm Bushing	CHRYSLER	NEW
3065	4316923 4764500AC	**Salıncak Burcu Küçük** Control Arm Trailing Arm Bushing Small	CHRYSLER DODGE SEBRING COUPE 2.5 LE 2.0 2.4 2.7 V6 24V SEBRING CABRIOLET 2.0 2.4 2.7 V6 24V STRATUS 2.0 LE 2.0 16V 2.4 16V 2.5 LX V6 STRATUS CABRIOLET 2.0 LE 2.5 LX	NEW
3055	B32H-34-300E BP4K-34-300E C513-34-300 B32-H34-300C B32H-34-300B B32H-34-300D BP4K-34-300B BP4K-34-300A B32H-34-300A B32H-34-300	**Salıncak Burcu Büyük** Control Arm Trailing Arm Bushing Big	MAZDA 3 BK 1.4 - BK 1.6 - BK 2.0 BK 1.6 DI Turbo - Sedan BK 1.6 Sedan BK 2.0 - Sedan BK 1.6 DI Turbo MAZDA 5 CW 1.8 MZR - CW 2.0 CW 1.6 CD	
3056	B32H-34-300E BP4K-34-300E C513-34-300 B32-H34-300C B32H-34-300B B32H-34-300D BP4K-34-300B BP4K-34-300A B32H-34-300A B32H-34-300	**Salıncak Burcu Küçük** Control Arm Trailing Arm Bushing Small	MAZDA 3 BK 1.4 - BK 1.6 - BK 2.0 BK 1.6 DI Turbo - Sedan BK 1.6 Sedan BK 2.0 - Sedan BK 1.6 DI Turbo MAZDA 5 CW 1.8 MZR - CW 2.0 CW 1.6 CD	

Kataloğumuzdaki orijinal numaralar kıyaslama amacı ile kullanılmıştır. / It's written for comperement the original numbers of aims on the catalogue.
Üretilen mamüller orijinaline uygundur. / It's suitable for produce of the original.

DK NO	ORJİNAL NO	ÜRÜN ADI	ARAÇ MODEL	
3034	545001KK0A	**Salıncak Burcu Küçük** Control Arm Trailing Arm Bushing Small	NiSSAN JUKE	
3035	545001KK0A	**Salıncak Burcu Büyük** Control Arm Trailing Arm Bushing Big	NiSSAN JUKE	
3078	54500 1HA0C 54500 1HA5A 54500 1HA5D 54500 1HA6A 54501 1HA0C 54501 1HA5A 54501 1HA5D 54501 1HA6A	**Salıncak Burcu** Control Arm Trailing Arm Bushing	NiSSAN MICRA IV 1.2 1.2 DIG	
3079	54500 1HA0C 54500 1HA5A 54500 1HA5D 54500 1HA6A 54501 1HA0C 54501 1HA5A 54501 1HA5D 54501 1HA6A	**Salıncak Burcu** Control Arm Trailing Arm Bushing	NiSSAN MICRA IV 1.2 1.2 DIG	
3080	54570-AX600	**Salıncak Burcu** Control Arm Trailing Arm Bushing	NiSSAN MICRA III 1.0 16V 1.2 16V 1.4 16V 160 SR 1.5 dCi MICRA C+C 1.4 16V 1.6 160 SR NOTE 1.6 1.5 dCi	
3081	54570-AX600 8200183569	**Salıncak Burcu** Control Arm Trailing Arm Bushing	NiSSAN MICRA III 1.0 16V 1.2 16V 1.4 16V 160 SR 1.5 dCi	
031	C2C 36866 C2C 12219 C2C 18350	**Arka Aks Burcu** Hub Carrier Bushing	JAGUAR S-TYPE XF XJ XK	

Kataloğumuzdaki orijinal numaralar kıyaslama amacı ile kullanılmıştır. / It's written for comperement the original numbers of aims on the catalogue.
Üretilen mamüller orijinaline uygundur. / It's suitable for produce of the original.

DK NO	ORJİNAL NO	ÜRÜN ADI	ARAÇ MODEL	
3088	B32H-34-300E BP4K-34-300E C513-34-300 B32-H34-300C B32H-34-300B B32H-34-300D BP4K-34-300B BP4K-34-300A B32H-34-300A B32H-34-300	**Salıncak Burcu Büyük** **Hidrolik** Control Arm Trailing Arm Bushing Big Hydraulic	MAZDA 3 BK 1.4 - BK 1.6 - BK 2.0 BK 1.6 DI Turbo - Sedan BK 1.6 Sedan BK 2.0 - Sedan BK 1.6 DI Turbo MAZDA 5 CW 1.8 MZR - CW 2.0 CW 1.6 CD	
142	639 242 0013 2E0 199 379 68013685AA	**Şanzuman Takozu** Engine Mounting	CHRYSLER DODGE	
3089	51391TA0A01	**HONDA** **Salıncak Burcu** Control Arm Trailing Arm Bushing	ACCORD 2.0 i 2.4 i 2.2 i-DTEC	
3090	51391SEA004 51393SDAA02	**HONDA** **Salıncak Burcu** Control Arm Trailing Arm Bushing	ACCORD 2.0 i 2.4 i 2.2 i-DTEC	
3095	51810SDAA01 51810TA0A01	**HONDA** **Salıncak Burcu** Control Arm Trailing Arm Bushing	ACCORD	

Kataloğumuzdaki orijinal numaralar kıyaslama amacı ile kullanılmıştır. / It's written for comperement the original numbers of aims on the catalogue.
Üretilen mamüller orijinaline uygundur. / It's suitable for produce of the original.

DOĞRU OTOMOTİV
KAUÇUK YEDEK PARÇA SANAYİ

MOTOR KARTEL TAPALARI
AMORTİSÖR SÜSPANSİYON TAKOZLARI

MOTOR KARTER TAPALARI

DK NO	ORJİNAL NO	ÜRÜN ADI	ARAÇ MODEL	
143	55188007 55196505 93183669 0652950 652950 00652950	**Motor Karter Tapası** Engine Karter Plug	ALFA ROMEO 159 ALFA ROMEO GIUELIETTA ALFA ROMEO MITO OPEL ASTRA H OPEL INSIGNIA OPEL ZAFIRA B OPEL ZAFIRA C SAAB 9-3 LANCIA VAUXHALL GENERAL MOTORS	
144	059 103 193	**Motor Karter Tapası** Engine Karter Plug	AUDI A4 AUDI A6 AUDI A8 AUDI 80 AUDI 90 AUDI 100 AUDI COUPE AUDI CABRIOLET VOLKSWAGEN	
145	3M5Q6730AB 30725798 31138 031138 9637823288 9672016980 1681599 80653808	**Motor Karter Tapası** Engine Karter Plug	CITROEN C4 CITROEN C5 CITROEN JUMPY FORD KUGA FORD MONDEO PEUGEOT 307 PEUGEOT 308 PEUGEOT 406 PEUGEOT 407 PEUGEOT 508 PEUGEOT 607 PEUGEOT 608 VOLVO C30 VOLVO C70 VOLVO S40 VOLVO S80 VOLVO V50 FIAT LANCIA	
146	652477 652315 96023264 90502556 1722061 0652315 00652315 0652477 00652477 16590-63P00	**Motor Karter Tapası** Engine Karter Plug	CHEVROLET AVEO OPEL ASTRA G OPEL ASTRA H OPEL CORSA B OPEL CORSA C OPEL VECTRA B OPEL VECTRA C SAAB 9-3 SAAB 9-5 FORD GENERAL MOTORS SUZUKI VAUXHALL	
147	2S6Q 6730 AA 311.29 0311.29 1146063 LR004304 Y401-10-404 11137543584 30735088	**Motor Karter Tapası** Engine Karter Plug	FORD FİESTA CITROEN LAND ROWER MAZDA MINI PEUGEOT VOLVO	
169	60813578 46476967 60812431	**Motor Karter Tapası** Engine Karter Plug	ALFA ROMEO FIAT LANCIA	

Kataloğumuzdaki orijinal numaralar kıyaslama amacı ile kullanılmıştır. / It's written for comperement the original numbers of aims on the catalogue.
Üretilen mamüller orijinaline uygundur. / It's suitable for produce of the original.

MOTOR KARTER TAPALARI

DK NO	ORJİNAL NO	ÜRÜN ADI	ARAÇ MODEL	
170	MD050316 31137 09247A14027 94500881 94500883 94501841 94535699 94580816 90009PH1000 90009PY3000 2151221000 2151221010 KKY0110404 MD050316S1 MD050317 MD050317S1 4805011 5956222 5956230 0924714044 0924714027000 0924714044000 30874061 9087406 1S1	**Motor Karter Tapası** Engine Karter Plug	CHRYSLER CITROEN DAEWOO HONDA HYUNDAI ISUZU KIA MITSUBISHI OPEL PEUGEOT SAAB SUBARU SUZUKI VOLVO	NEW
171	N90813201 N90213202 68004313AA MN980017 MN980254 N90813201 N90813202	**Motor Karter Tapası** Engine Karter Plug	AUDI CHRYSLER MITSUBHISHI SEAT SKODA VOLKSWAGEN	NEW
172	09275631 9275631 90409376 652475 652491 0652475 00652475 0652491 00652491 450242 9275631	**Motor Karter Tapası** Engine Karter Plug	DAEWOO GENERAL MOTORS OPEL SAAB VAUXHALL	NEW

Kataloğumuzdaki orijinal numaralar kıyaslama amacı ile kullanılmıştır. / It's written for comperement the original numbers of aims on the catalogue.
Üretilen mamüller orijinaline uygundur. / It's suitable for produce of the original.

AMORTİSÖR
SÜSPANSİYON TAKOZLARI

DK NO	ORJİNAL NO	ÜRÜN ADI	ARAÇ MODEL	
481	98AG5K570AH 1073486	Amortisör Üst Takozu	FOCUS II 98 - 04	NEW
482	25615K570CA	Amortisör Üst Takozu	FIESTA	NEW
483	2N113025AC 1211137	Amortisör Takozu	FIESTA	NEW
484	2T143025AD	Amortisör Takozu	CONNECT	NEW
485	YC153025AC 4041449	Amortisör Takozu	TRANSIT V184	NEW
486	1C154002BA 4346508	Süspansiyon Takozu Arka	TRANSIT V184	NEW
487	1C154002AD 4409292	Makas Süspansiyon Takozu Arka	TRANSIT V184	NEW

Kataloğumuzdaki orijinal numaralar kıyaslama amacı ile kullanılmıştır. / It's written for comperement the original numbers of aims on the catalogue.
Üretilen mamüller orijinaline uygundur. / It's suitable for produce of the original.

AMORTİSÖR
SÜSPANSİYON TAKOZLARI

DK NO	ORJİNAL NO	ÜRÜN ADI	ARAÇ MODEL	
488	6C113025BC 1388271	Süspansiyon Takozu Arka	TRANSIT V347	NEW
489	1311826080 516650	Süspansiyon Takozu Arka	FIAT DUCATO BOXER	NEW
490		Süspansiyon Takozu Arka	FIAT DUCATO BOXER	NEW
491	5070220 93501847	Süspansiyon Takozu Ön	FIAT DUCATO BOXER	NEW
492	46470781	Süspansiyon Takozu Arka	FIAT MAREA PALIO	NEW
493	51850337	Süspansiyon Takozu Arka	FIAT DOBLO	NEW
494	51775545 5186609	Süspansiyon Takozu Ön	FIAT FIORINO GRANDE PUNTO	NEW

Kataloğumuzdaki orijinal numaralar kıyaslama amacı ile kullanılmıştır. / It's written for comperement the original numbers of aims on the catalogue.
Üretilen mamüller orijinaline uygundur. / It's suitable for produce of the original.

AMORTİSÖR
SÜSPANSİYON TAKOZLARI

DK NO	ORJİNAL NO	ÜRÜN ADI	ARAÇ MODEL	
495	46792633	Süspansiyon Takozu Ön Kısa	FIAT DOBLO	NEW
496	46804120	Süspansiyon Takozu Ön Uzun	FIAT DOBLO	NEW
497	46796102	Süspansiyon Takozu Arka	FIAT DOBLO	NEW
498	8200893777	Süspansiyon Takozu	RENAULT MASTER II	NEW
499	552400039R	Süspansiyon Takozu	RENAULT MASTER III	NEW

Kataloğumuzdaki orijinal numaralar kıyaslama amacı ile kullanılmıştır. / It's written for comperement the original numbers of aims on the catalogue.
Üretilen mamüller orijinaline uygundur. / It's suitable for produce of the original.